WEATHER FORECASTS

The barometer has fallen over the Interior of this Province and is causing southerly and westerly gales on the Coast.

The Daily Colonist.

(ESTABLISHED 1858)

COLONIST TELEPHONES
Business Office 11
Circulation 12
Job Printing 197
Editorial Rooms 80
Editor 2111

NO. 88—SIXTY-EIGHTH YEAR | VICTORIA, BRITISH COLUMBIA, TUESDAY, MARCH 23, 1926 | EIGHTEEN PAGES

VICTORIA RETAINS WESTERN HOCKEY HONORS

SEVEN CHILDREN DIE IN FLAMES

Death Visits Quebec Farm Home in Absence of Parents—Swift Blaze Traps All in House

NEIGHBORS TOO LATE TO SAVE LITTLE ONES

Mother and Father Forcibly Restrained From Dashing Into Fire—Former Burned in Attempt at Rescue

MONTREAL, March 22.—While their parents were visiting neighbors a short distance awal, the seven children of Emile St. Germain were burned to death when their home at Saint Robert de Richelieu, near Sorel, Quebec, was destroyed by fire. Their ages ranged from two years to thirteen.

The children who died were: Rita, two; Marie Aimee, three, Jeanne, five; Gervaise, seven, Gerard, ten, and Roland, thirteen.

The fire was noticed by neighbors, but was so far advanced that nothing could be done to save the children, who had apparently been trapped by the flames while asleep on the top floor of the house, which was of frame construction.

Mrs. St. Germain, who arrived at the scene while the flames were raging at their worst, was painfully burned endeavoring to get into the building. Both parents had to be forcibly restrained from attempting to save their children.

Only charred remains of the children's bodies were found in the ashes.

EUROPE REPORTED REDONNING ARMOR

COUNTRIES RUSHING TO BUY GUNS AND MUNITIONS, SAYS LONDON PAPER

Russia, Jugo-Slavia, Finland, Lithuania, Greece, Poland and Rumania Hungry for Arms

LONDON, March 22.—Extraordinary negotiations for the purchase of arms and munitions are being made by several European countries, according to an article given prominence in The Weekly Dispatch.

The Dispatch represented the arms hunger as being colossal. It said that Russia for some time had been buying huge quantities of rifles which were shipped to China and Persia as soon as they were obtained, and that she was seeking more. It was also claimed Greece had placed an order of 250,000 rifles in Italy; that Jugo-Slavia was trying to obtain 400,000 rifles; and that Finland, Lithuania, Poland and Rumania and other Balkan states all were urgently seeking supplies. German armament firms were being flooded with orders and secret German war stocks, hidden in nearby countries, were being sold wholesale and shipped as fast as possible to China and Turkey.

The newspaper added that persistent efforts had been made to place orders in England but they had all failed.

from the Colonist Tower

Tuesday, March 23

82nd Day, 1926

THE WEATHER

Victoria and Vicinity: Fresh to high southerly and westerly winds, partly cloudy and mild, with showers.

Sun Rises: 6:10 o'clock.
Sun Sets: 6:29 o'clock.

High Tide: 2:51 a.m., 8.3 feet.
Low Tide: 5:28 p.m., 3.1 feet.

Deep Sea Shipping

Arrival—
Steamer Ruth Alexander, from San Francisco, 5 a.m.

Departure—
Steamer President McKinley, from Yokohama, 5:30 p.m.

The News

Local and Provincial—
Two skulls and bones found in shallow grave on Coffin Island, probably of aborigines.
Wind velocity here last night reached fifty-eight miles an hour.
Industrial rates for Victoria West will be same for water as on east side of harbor.
City and Oak Bay reach terms for services of Duchess St. fire hall.
Another effort will be made to reach civic tax rate of thirty-nine mills.
Mayor Pendray wires congratulations to victorious Victoria hockey team.

Dominion, Imperial and Foreign—
Foregin policy debate brings sharp clashes and disorder in Ottawa House.
Seven children burned to death in Quebec home.
Ice jam sends river waters sweeping into centre of Pennsylvania city.
Geneva debate today in British House expected to bring sharp attack on Government.
German Foreign Minister disarms critics with tempered statement in Reichstag on Geneva deadlock.
Wilkins expedition to be delayed as result of double mishap.

EMPIRE DEBATE HEATS COMMONS

Clashes Mark Ottawa Discussion of Woodsworth Resolution—Laborite Urges Separate Foreign Policy

CONSERVATIVE ATTACKS WINNIPEG LABOR MEN

Trying to Stir Up Discord and Dissension, Accuses Mr. W. W. Kennedy—After Kudos With Agitators

OTTAWA, March 22.—The House of Commons was today plunged into a heated and lengthy debate on interimperial relations when J. S. Woodsworth, Labor member from Winnipeg, introduced a resolution that Canada should refuse to accept any responsibility for complications arising from the foreign policy of the United Kingdom.

Mr. Woodsworth held that time had come when Canada should exercise her free will in these matters.

The Canadian constitution had not kept abreast of the development of the Dominion. Canada should not become involved in Empire wars without deciding on the questions at issue herself.

Debate Brings Disorder

In the debate which followed, the Winnipeg general strike of 1919, the alleged failure of Mr. Woodsworth to rise to the singing of the national anthem in the House, and references to the action of the Government headed by Rt. Hon. Arthur Meighen in 1919, developed clashes and caused frequent rulings by the chair and some disorder.

W. W. Kennedy, Conservative, Winnipeg, South Centre, asked what the motive was behind Mr. Woodsworth's resolution. "It deserves short shrift," he said. "When has the Mother Country ever demanded that Canada participate in Empire war?" Mr. Kennedy asked.

War Aid Own Choice

Canada, it was true, had entered into some of the Empire wars, but her entry had been by her own choice and by that alone. There had been no compulsion.

She had answered the call of national need and the call of "kith and kin" across the water. He hoped that she would do so again. Mr. Kennedy repeatedly clashed with Mr. Woodsworth.

"What is behind the resolution?" again asked Mr. Kennedy.

"I say his purpose is simply to gain a little kudos," said Mr. Kennedy, "with a certain little group of agita-

Continued on Page 2

CITY GIVES EQUAL RATES FOR WATER

INDUSTRIAL CONCERNS IN VICTORIA WEST WILL GET REDUCTION APRIL 1

Finance Committee's Report Favoring Uniform Charge for All Parts of Municipality Adopted

There will be no distinction in rates for water for industrial purposes throughout the city after April 1, except in a few instances where special arrangements have been entered into.

This change was brought about by the adoption of the report of the finance committee of the Council last evening, which set out that following that date, the rates for industrial purposes in Victoria West should be the same as elsewhere in the city.

The finance committee in reaching this conclusion was governed by the fact that under the old system by which the Esquimalt Waterworks Company supplied water to Victoria West, that company made its own rates with industries there. The passing of the company's undertaking into the hands of the city allows the fixing of one general rate for all parts of the city served.

The effect will be that there will be a slight reduction in the rates to industries located on the Industrial Reserve, which lies within the area covered by Victoria West.

Alderman Brown, chairman of the finance committee, said there was a feeling that the rates should be uniform.

Mayor Pendray also alluded to the fact that the industrial section of the city lying in Victoria West, it was felt by the committee, should be given a rate uniform with the rest of the city.

Ald. Holmes wanted to know how the rates would compare with those in Vancouver.

The mayor said that the lumber mills had complained of the rates being higher than in that city, but that was the only class that had lodged any complaint.

Death Calls Veteran San Francisco Sailor

SAN FRANCISCO, March 22.—Capt. W. F. Mills, for many years a marine surveyor in San Francisco, died here Saturday following an illness of several months, it became known today. As commander of the ships Eliza McNeill and Harvey Mills, he made seventeen trips around the Horn. He had visited every port in the world on sailing ship.

Doctor Who Sings to Cheer His Patients

DR. SAMUEL HYBBINETTE

Of Stockholm, is known as the singing surgeon. He is possessed of a fine tenor voice, and has won many prizes for his singing. He has also put his singing to other uses. He sings to cheer his patients, when visiting them in the hospitals, and also while he is operating.

Employers Must File List of Staff For Income Tax

ALL employers of labor are reminded that a list of employees, earning in excess of a wage at the rate of $1,000 per annum, must be furnished by March 31, on Form T-4, for the purpose of the Dominion Income tax. These forms are obtainable at 409, Postoffice Building.

FRENCH FINANCIAL PLANS UNCHANGED

NEW MINISTER STICKS TO PRINCIPLE FATAL TO HIS PREDECESSORS

Five Billions Francs Needed to Balance Budget—Two Billion So Far Covered by Government

PARIS, March 22.—The new Government measures to balance the budget, which were presented today to the finance committee of the Chamber by M. Peret, Minister of Finance, stick to the principle that indirect taxation shall furnish the bulk of the required sums amounting to about 3,000,000,000 francs, in addition to the tax voted just before the fall of M. Doumer. M. Peret estimates the deficit at 5,000,000,000 francs, of which 2,000,000,000 are covered.

Of the balance the Minister proposes to raise 500,000,000 francs on a poll tax rising from 40 to 2,000 francs levied on the same principle as the income tax, and 2,500,000,000 by a tax on production, or an increase in the tax on business turnover from 1 2-10 per cent to 2 per cent. The Cabinet today approved M. Peret's projects.

M. Peret is the sixth Finance Minister to face the problem of the same principle, indirect taxation preferably to direct imposts, as caused the downfall of his predecessors. His viewpoint, according to those close to him, is that there is no longer any room for debate of this question, and this increase in the tax on business turnover or an additional tax on production is the only means of meeting the situation.

SEATTLE MAY SEIZE TELEPHONE PROPERTY

Council to Consider Ordinance—Company's Franchise Expired, City Claims—New Step in Feud

SEATTLE, March 22.—An ordinance directing the department of public works to seize property of the Pacific Telephone and Telegraph Co., on Seattle public streets after April 21, was introduced in the City Council today. A committee report on the proposed ordinance is expected Monday.

The seizure would be another step in a fight between the company and city, which began when the concern raised telephone rates in August, 1924.

The city has contended that the company's franchise expired January 21, and that under its terms the property reverted to the city. Applications for a new franchise have been denied by the municipality.

Collision Victim Dies After Lingering Days

VANCOUVER, March 22.—Severely injured in an automobile-street car crash at Twentieth Avenue and Fraser Street, March 11, in which Mrs. Charles Kelly met her death, Mrs. W. Westwood, of the same address, died tonight in the Vancouver General Hospital. Mrs. Westwood suffered a fractured skull. The double fatality occurred when an auto, driven by Charles Kelly, husband of the woman who was killed in the crash, attempted to turn the corner at Twentieth Avenue and Fraser Street and swung his car in the path of a southbound street car.

FLOOD WATERS ROUT WORKERS

Great Ice Jam Diverts River Into Pennsylvania Towns—Business District of Oil City Inundated

TRAPPED GIRLS CARRIED FROM OFFICE BUILDINGS

Three to Five Feet of Water Fills Streets—Boats Appear on Main Thoroughfares and Power Lines Prostrated

OIL CITY, Pa., March 22.—The flood waters of the Allegheny River, which this afternoon inundated Oil City's business district, drove 150 families from their homes and caused damage estimated from two and one-half to five millions of dollars, started receding late tonight and conditions were returning to the status that existed before today's rapid rise.

OIL CITY, Pa., March 22.—The flood threat to Oil City, Franklin and other towns in the upper Allegheny River valley approached a crisis tonight. The great ice gorge, that has menaced the district for weeks, continued to hold fast as flood waters, backing up behind the pack, crept beyond the lowlands and into districts heretofore untouched.

Late today the very heart of Oil City's business district was invaded. The flood waters, rising at an unprecedented rate, rushed into Centre Street, forcing scores of workers to flee. Many girls were carried from business buildings by firemen, policemen and others who went to their aid when they were trapped.

Many sections of the city were under from three to five feet of water. Business was at a standstill. Boats formed the only means of transportation on the two main thoroughfares, Seneca and Centre Streets. All power lines were prostrated and the railroads were threatened.

The warm sunshine caused much local ice to move out. During the afternoon a floe passed Oil City and jammed against the main gorge near Franklin. The ice piled up and within ten minutes caused Oil Creek, running through the city, to rise six feet. It was this unprecedented rise that flooded Centre Street.

LAND DEAL HONEST, SAYS NEW MINISTER

PROFIT OF $38,400 SECURED ON SALE OF SASKATCHEWAN PRISON SITE

Transaction Regular and Square, Mr. Elliott Tells West Middlesex Electors—Probed by Commission

STRATHROY, Ont., March 22.—"Yes, I am the J. C. Elliott referred to," said Hon. J. C. Elliott, Liberal candidate, nominated today for the by-election in West Middlesex, when Hon. Dr. R. J. Manion dramatically produced a telegram from W. A. Boys, M.P., Conservative whip, at Ottawa, to the effect that in 1912, one J. C. Elliott, then a barrister of Glencoe, Ont., had purchased land on the outskirts of Regina, making a cash payment of $9,000, and that within three months and five days had transferred said lands to the Saskatchewan Liberal Government for a jail site, receiving his $9,000 cash payment and in addition $38,400 cash profit.

Mr. Elliott said that political capital was sought to be made out of the same set of facts at the time.

It was investigated by a royal commission of which Chief Justice Hautain was chairman. After the evidence of the men who brought the matter up had been heard, declared Mr. Elliott, everything was found to be "regular, correct, honest and square," and he (Mr. Elliott), was not called upon to testify.

Hon. Mr. Elliott, new Minister of Labor in the Dominion Government, and Thomas Elliott, Conservative, were the only candidates nominated here today, as expected, for the by-election March 29.

Effort Made to Smuggle Drugs Into City Jail

VANCOUVER, March 22.—Charles Smart, twenty-seven, Hornby Street, is held on a charge of distributing narcotic drugs, following an alleged attempt on the part of some person to smuggle drugs to a prisoner in the city jail.

Jailer T. Coakley and his assistant, Richard Morten, had their suspicions aroused Saturday night when a messenger boy arrived at the Police Station with a parcel of fruit and tobacco for one of the prisoners. Search of the package discovered a quantity of opium. A package of morphine was found in a banana, the skin of which had been carefully cut.

WINNIPEG, March 22.—Citizens of Winnipeg drawn from all walks of life today paid their respects to W. R. Allan, prominent financier and outstanding figure in the business life of this province and the Canadian West. The funeral was attended by representatives of the provincial and municipal Governments and a host of former business associates. Many firms suspended work for the service.

First Iceland Native to Sit in Parliament

COL. H. M. MANNESON

Conservative member for Selkirk, Manitoba, is the first native of Iceland to sit in the Canadian Parliament. His parents brought him when ten months old to join the Icelandic colony in Winnipeg. That was forty years ago. Those four decades of this distinguished young man's life are colored with courage, resourcefulness and heroism of sufficient volume to rival the splendid saga of the old Scandinavian writers.

STRESEMANN PLEA IMPRESSES HOUSE

GERMAN GOVERNMENT THOUGHT SAFE—LEAGUE STATEMENT DISARMS CRITICS

Teutons Unable to Give In at Geneva, Says Foreign Minister—Would Have Lost Prestige

BERLIN, March 22.—In the same tempered spirit as exhibited at Geneva in the turmoil of the League discussions, Dr. Gustav Stresemann, German Foreign Minister, appeared before the Reichstag today and sketched the drift of Germany's foreign policies from Locarno to the break-up of the Geneva conference. He alluded to the grave crisis caused by the failure of the negotiations for Germany's election to the League, criticized the obstructionist tactics of certain powers and explained the reason for Germany's remaining firm to the end—"so that she would not lose prestige in the eyes of the world."

Dr. Stresemann's defence of the German delegates' procedure at Geneva was sufficiently impressive to disarm the Nationalists' criticism and the mild manner in which Count Westarp, leader of the Nationalists, sought to discredit the delegation indicated that the Government's present opposition in the Chamber is of a wholly negative quality.

The Government appears definitely assured of an overwhelming majority for the confidence motion introduced by the four Government parties.

REDUCED TAX RATE BECOMES OBJECTIVE

Indefinite Reference Made by Mayor and Alderman Holmes to Possible 39 Mills for the Year

With the evident idea that there is a prospect of getting the tax rate for this year down below the mill rate that has been suggested, City Comptroller D. A. Macdonald will be asked to make a report before the next meeting of the City Council which may shed important light upon the situation. Awaiting this report the City Council did not discuss the question of the estimates to any extent last night.

The basis upon which the City Comptroller will proceed will be that of taking the rate of last year and showing what surplus or cash balance will be available, provided the estimates as they stand at present are accepted.

Mayor's Suggestion

While no prospective rate was suggested, it was somewhat significant that in connection with the discussion which preceded the adoption of the recommendation of the finance committee's report recommending this reference back to the comptroller, the Mayor made use of the rate of thirty-nine mills as within the range of possibility.

This figure was also made use of by Alderman Holmes, who in discussing the report of the committee, wished to know if it were found that a surplus was possible of sufficient amount, might a rate of thirty-nine mills be struck?

Report Decided Upon

Alderman Marchant did not know that there was any necessity to pass a resolution covering the proposition. The Mayor had it in his power to request a report from the comptroller covering this information without a resolution being passed.

The report of the committee was adopted, the comptroller stating that he would be able to give the information later.

Canadian Youth Fined For Automobile Theft

SEATTLE, March 22.—James Edward Webb, a youthful Canadian, pleaded guilty to having stolen an automobile in Idaho and transported it to Seattle today and was fined $100 by Federal Judge M. Bourquin.

Western Hockey Ends With Cougars on Top Twice in Succession

Going Into Final Game With Two-Goal Lead Victoria's World Champion Hockey Team Successfully Defends Its Western Title by Holding Edmonton Eskimos Even on Vancouver Ice

Two Goals All Score in Concluding Tilt; Foyston Notches Both Winners' Tallies

(By Colonist Special Representative)

VANCOUVER, March 22.—Holding the Edmonton Eskimos to a 2-2 draw at the Georgia Street Arena, Lester Patrick's Cougars from Victoria tonight captured the Western hockey championship for the second year in succession, winning the play-off series by a total count of five goals to three. They will leave tomorrow morning for the East, where they will represent the West against the winners of the National Hockey circuit play-off for the world's hockey title and the coveted Stanley Cup.

Frank Foyston was the hero of the big game here which was witnessed by 3,000 rabid fans, the largest crowd to pack the local rink this season. The blond-haired Victorian scored the two tallies which secured the honors for the world's champions. When the struggle had concluded the fans swarmed the Victoria dressing-room, and Foyston was almost mobbed by his many scores of admirers.

After the initial stanza, there was nothing to it; Victoria practically had the "igloo dwellers" at their mercy. The prairie club was dangerous at all times, but they found the Cougars' defence an impenetrable barrier, and try as they vigorously did, could not get through for goals.

The Edmonton puckchasers set a mighty hot pace in the opening period and outplayed the Islanders by a wide margin. It was in this session that Keats and his merry band tallied twice, bringing them on even terms with their opponents, who obtained a two goal lead in the first play-off game in Victoria on Saturday night.

Continued on Page 10

Mayor Pendray Is Early With Wire To Hockey Team

PROMPTLY following the close of the hockey match in Vancouver last evening and the receipt of the result in the city, Mayor Pendray wired his hearty congratulations to Mr. Lester Patrick and his redoubtable team, expressing the pride which he, in common with the other citizens of Victoria, had in their bringing to this city the Western hockey championship for a second time.

The Mayor's message to Mr. Patrick read as follows:

"I know I express the sentiments of all Victoria hockey fans when I say 'Well done, Victoria Cougars.' Lester, we are proud of you and your wonderful team. Please convey my hearty congratulations to the boys who put up such a magnificent fight for the honor of Victoria.

"J. C. PENDRAY,
"Mayor."

SPADE REVEALS FORGOTTEN GRAVE

COFFIN ISLAND JUSTIFIES ITS LUGUBRIOUS NAME BY DISCOVERY OF REMAINS

Two Human Skulls and Bones Recovered—Probably of Aborigines Interred Long Ago

Memories of the old Indian graveyards round Victoria are recalled by the discovery yesterday of two skulls and parts of human bones in a pocket of soil on the barren crest of Coffin Island.

This islet, one of the many in Victoria harbor, lies off the foot of Robert Street, and is connected by a foothridge with the land. Another trestle crosses the Pine which bisects the islet. It was on the southern half that the remains were discovered, a few inches below the surface.

It is stated by old-time residents who remember the Indian graveyards on the islands of Victoria harbor, that the aborigines adopted the system of burying in trees and also in shallow earth mounds, the latter usually fenced. Probably in this case the fence has long since disappeared, being in an exposed situation, much more so than the graves on Holland Point, grim reminders of an early smallpox epidemic. In the latter case the fences remained until quite recently.

The most noted of the Indian island cemeteries around Victoria was probably that on Deadman or Halkett Island, in Selkirk Water, which was completely destroyed by fire in the Summer of 1860, trees, boxes and all being burned, much to the irritation of the Indians, who were then resident in large numbers on the adjacent reservation.

No disposition has yet been made of the remains, which have obviously lain in the soil for a long period.

U.S. SENATOR AIDS VANCOUVER CHURCH

To Present Organ to Canadian Memorial Congregation in Memory of Americans With C.E.F.

VANCOUVER, March 22.—Senator R. A. Booth, of Eugene, Ore., will present a memorial organ for the new chapel to be erected by Canadian Memorial Congregation, according to an announcement made by Rev. George O. Fallis, the pastor. Hon. Mr. Booth, who is an admirer of British and Canadian institutions, has two thoughts in presenting the organ—That the memory of those American young men who joined the Canadian forces in the world war, and with the Canadian boys made the supreme sacrifice, might be memorialized, and as an expression of the international goodwill and fellowship. In 1910 Senator Booth was the lay delegate to the Methodist general conference in Canada, held in Victoria, representing the Methodist Episcopal Church.

BALDWIN MINISTRY TO SNARE CRITICS

WILL SIT BACK AND LET OPPOSITION LAUNCH CHAMBERLAIN ATTACK

Foreign Secretary Will Reply Later—Opponents to Be Under Disadvantage—Clash Expected

LONDON, March 22.—Sir Austen Chamberlain, Secretary for Foreign Affairs, did not attend tonight's cabinet council, which discussed procedure for the debate in the House tomorrow on the Geneva Conference. It has been decided to allow the Opposition to lead the attack on the Foreign Secretary, instead of insisting as the Opposition leaders hoped, that Sir Austen would first make his explanation before the House.

Former Premier Lloyd George will probably open the debate, and he will be under the disadvantage of not knowing what line of defence Sir Austen will adopt. Ramsay MacDonald, former Labor Premier, will follow, and then the Foreign Secretary will make his statement on the proceedings of the League Assembly at Geneva.

OAK BAY AND CITY ENTER INTO TREATY

Arrangements Made for Same Charges for Fire Protection—Agree on Willows Taxation

The municipality of Oak Bay and the city of Victoria have agreed upon the terms upon which the city will provide fire protection to the adjoining municipality for the next year. The sum agreed upon is similar to that charged last year, $8,000. At the same time it is agreed that Oak Bay shall accept $1,500 in lieu of taxes on the Willows grounds. Oak Bay further agrees that it will not charge more than $500 for racing privileges at the Willows Park for 1926.

This agreement, presented in a report of the finance committee, was adopted by the City Council last evening. The basis of agreement was reached at a conference between the finance committee of the council and members of the Oak Bay council held in the afternoon.

The old agreement expires this month, and the new one will cover the next twelve months.

The Oak Bay council was represented at the meeting by Reeve Anscomb and Councillors Hayward and Crease.

B.C. Prisoner Believed Wanted Montana Convict

NEW WESTMINSTER, March 22.—While awaiting information from Montana State Penitentiary at Deer Lodge, Montana, regarding their prisoner, New Westminster police today secured a remand until Tuesday on Frank Annak, charged here with theft of blankets from a Japanese in the city market. Detective Sid Rae declares fingerprints of Annak identify him as a man who escaped from Montana in 1920, while serving a five to ten-year sentence for burglary. A telegram was sent Saturday to Montana.

Elkay's Hat Dye

Is the best—Will not wash out in the rain—Easy to use and comes in all the popular colors

Renovate Your Spring Hat Now

Per bottle, 30c, only at

The Owl Drug Co., Ltd.

Campbell Building, Fort and Douglas — Prescription Specialists — W. H. Bland, Mgr. Phone 135

Captivating New Spring Slippers

Dainty and smart are these new slippers in bois de rose, blonde and ivory kids, patents and black satins. See the pretty tulip and cupid patterns—smart stitchings, new shapes, and our styles are always in good taste. Very attractively priced at $8.00, $7.50 and **$6.00**

The British Boot Shop **MUNDAY'S** 1115 Government Street

SEED POTATOES **SEED POTATOES**

Early Rose, Up-to-Date, Walter Raleighs, Scottish Champions, Early Surprise, Wee McGregors

All Kinds of Vegetable Seeds in Stock

Tel. 413 **SYLVESTER FEED CO.** 700 Yates Street

Within a Day

We can have your order of coal, millwood, kindling or cordwood at your door—

PHONE 5000

CAMERON WOOD & COAL CO., LTD.

Office: Moody Block, Yates and Broad (Upstairs)

For Roof Work

Of all kinds—patchings or new work. No job too big or too small.

H. R. BROWN

638 View St. Phone 815

DENNISON CLASSES FREE

Every Tuesday and Thursday afternoon at 2:30. Crystalline lamp shades, flowers, sealing wax art, etc., taught. Select your own study.

DIGGON'S 1208-12 Gov't St.

Old Country Gun Maker

THE GUNS AND RIFLES you have been using require overhauling, cleaning, browning or bluing. Let me do this work for you.

JAMES GREEN

1319 Government St., Upstairs. Phone 1734

Queen Louise's Funeral

COPENHAGEN, March 22.—King Haakon of Norway, King Gustav of Sweden, and probably the Prince of Wales will be present at the funeral next Sunday of Dowager Queen Louise of Denmark, who died Saturday from a heart attack, superinduced by pneumonia. King Christian is deeply affected by the death of his mother. Crossing from his palace to that of the dowager queen yesterday, he encountered a group of press photographers. Stopping and shaking hands with each of them, he said: "This is the home of my childhood, which now disappears."

Mrs. Giles: "I'm afraid this 'ere physic won't do me no good, John." Giles: "Why not? What's up with it?" Mrs. Giles: "Why, it don't taste nasty enough to be any good."

PASQUALE "QUEER" DECLARES WITNESS

PORTO RICAN PLACED ON TRIAL FOR SLAYING OF VANCOUVER NURSE

Fellow Patient Tells of Peculiarities of Accused—Thought Pill Given Him Was Poison

VANCOUVER, March 22.—Evidence that Benito Pasquale, fifty-year-old Porto Rican, was a "queer sort" and "heard voices," was adduced in assize court this afternoon during his trial for the murder of Nurse Anne Roedde in Vancouver General Hospital December 2. The witness was Walter Maddison, chimney sweep.

The Crown had not completed its case when court rose at 5 p.m. The trial will resume at 10:30 o'clock Tuesday morning.

Maddison was a patient in Ward 7, and witnessed the tragedy. He testified that Pasquale, while receiving treatment in the same ward, conversed with him occasionally. On one occasion the Porto Rican remarked that Nurse Roedde had given him a pill about the size of a grape, and he asked Maddison why she should have given him the pill. Witness believed that she had never given him the pill.

Pill Called Poison

Shortly after slashing Miss Roedde with the razor on the evening of December 2, Pasquale, according to Maddison, said to him:

"Do you remember that pill I was speaking about? That was poison."

Witness explained that he refrained from arguing this matter with Pasquale who was a "queer sort, anyway." Pressed by Mr. Justice Murphy for an explanation of this remark, witness said that Pasquale had told him that he, Pasquale, heard things at night in his shack. Pasquale, according to witness, had said that he had been sick quite a while, and at night outside his shack, heard voices saying, "I am going to get you, Benito." The Porto Rican had told his friend that he went outside, looked around, and saw nothing.

Accused Collapses

Pasquale collapsed twice during the morning session and finally had to be carried to the cells below, where physicians made an examination of his condition.

The first collapse occurred when Miss Jessica Barton, nurse at the hospital, who rendered first aid to the slain woman on the night of the murder, entered the witness box. No sooner had she pronounced her name than Pasquale crumpled up and lay on the seat of the dock.

The court immediately directed Dr. J. G. McKay to examine him and ascertain whether or not the man was able to go on with his trial and able to grasp and understand what was going on. An examination was made and the physician reported back to the court that the prisoner was perfectly able to understand everything.

Twenty minutes later, the accused appeared to be sound asleep or in a dead faint, and the court again ordered an examination. The man was then removed to the cells below. Here it was ascertained that the accused was practically dead from fright and that outside of that there was very little wrong with him.

Doesn't Remember

Arraigned on the murder charge, Pasquale answered through a Spanish interpreter: "I do not know what I did."

Every word in the trial is being translated to the accused.

A plea of not guilty was entered on the direction of Mr. Justice Murphy.

A jury of twelve men was empanelled and women jurors were either challenged or stood aside.

In answer to a question of his lordship, the defence counsel stated that he had investigated and was satisfied that Pasquale could stand trial.

Mr. Justice Murphy satisfied himself that the hearing and sight of the jury were not impaired.

EMPIRE DEBATE HEATS COMMONS

Continued from Page 1

tors in this country of whom we as Canadians should be ashamed."

Withdrawal Demanded

Mr. Woodsworth immediately asked for a withdrawal. His sincerity, he said, was questioned.

Mr. Speaker hoped that Mr. Kennedy would be kind enough to make a withdrawal.

Mr. Kennedy replied that on the ruling of the chair he would withdraw his remarks regarding the lack of sincerity. He, however, questioned the motive of Mr. Woodsworth in introducing the resolution.

He recalled an incident which occurred on the night of adjournment. Mr. Woodsworth had only a few days ago, risen to a question of privilege in connection with newspaper accounts of this incident.

Laborites Accused

Mr. Kennedy desired to draw attention to another occasion when Mr. Woodsworth had not risen to his feet when the National Anthem was being sung. Subsequent to the general election and prior to the convening of Parliament, the Manitoba branch of the Canadian Institute of Mining and Metallurgy had held a dinner. Mr. Kennedy was present, in addition to Mr. Woodsworth and A. A. Heaps, Labor, Winnipeg North. On that occasion, although all three were guests, Mr. Woodsworth and Mr. Heaps had remained seated while the King was being toasted.

Mr. Woodsworth again jumped to his feet. This statement, he declared, was absolutely untrue.

Mr. Heaps also denied the statement.

Mr. Speaker ruled that Mr. Kennedy should withdraw.

Mr. Kennedy charged that behind the resolution was the purpose of stirring up the country into dissension and discord. "Discord and dissension are the meat and drink upon which these Labor members from Winnipeg fatten," declared Mr. Kennedy. They were more concerned with keeping alive the small discontents of Labor than in solving the real problems.

Mr. Kennedy concluded that Canada was the senior member of the Empire partnership. She would be in the future, as in the past, prepared to accept her responsibilities.

Mr. Woodsworth's View

Mr. Woodsworth pointed out that Canada must maintain very intimate relations with the United States 365 days in the year. Therefore she should be free in regard to her relations with that country. Again supposing a war should break out between Great Britain and France, this country would be placed in an extremely delicate position. In Western Canada there were people coming from other European countries, with which countries it was possible that Great Britain might become embroiled. What would Canada's position be in such an eventuality?

Canada's trade with the Orient was developing rapidly and her relations with the Far East were becoming more and more extensive. It was important that she should be free to develop these relations as she saw fit.

New War Not Unlikely

The Dominion had been involved in the last great war, which was largely a European struggle, said Mr. Woodsworth.

This country was still under the burden of debt accumulated during the war. "What about the next war?" he asked. It might be said that there would not be any war for a long time, but already the chief of the Canadian general staff was informing the Anglican Fellowship in Ottawa that the next war might come for the adjustment of frontiers among the European countries.

It had been said that if Canada asked for complete autonomy, no obstacle would be put up by Great Britain.

"Our legal status has not kept pace with our constitutional development," said Mr. Woodsworth.

No Imperial Equality

He pointed out that the British North America Act contained no provision that Canada must be recognized as a nation co-equal with any other part of the British Empire. Nor was there a provision in the Canadian constitution similar to that in the bill of rights of the Irish Free State providing that all authority in the Dominion was derived from its people and that final decision for any participation in Imperial complications rested with the Dominion.

Mr. Woodsworth pointed out that the Imperial Privy Council recently dismissed an appeal from the province of Alberta on the ground that an Act passed in that province was not sound in law, and adding the comment that "Royal assent cannot give validity to an Act which is void by virtue of an Imperial statute."

Mr. Woodsworth wished to endorse the opinion uttered by an Imperial statesman recently that "partnership by consent" should be the code on which to base relationship between the component parts of the British Empire.

Time to Discuss Subject

The subject was one on which there might be considerable difference of opinion, said Mr. Woodsworth. For some years there had been a tendency to pass lightly over questions of foreign policy. However, now that the war hysteria had died down, the time had arrived to give some attention to this subject. In Canada there was a tendency to be "more British than the British."

Some Canadians imagined that Canada was not big or wise enough to consider matters of foreign policy for herself. They thought the Dominion should accept without demur the decisions of the Mother Country on matters of foreign policy. With this view he did not agree, said Mr. Woodsworth. The time had come when, if Canada was to enter into any action, she should do so of her own free will.

MR. EULER PREPARING TO ENTER MINISTRY

North Waterloo Member Retires From General House Committees—Mr. Malcolm May Get Portfolio

OTTAWA, March 22.—When Premier King announced that the name of W. D. Euler, North Waterloo, had been withdrawn from general committees, it was thought by many this was but the forerunner of his entrance in the cabinet.

Mr. Euler said his replacement on several committees had no political significance but at his own request, as he wished to devote his whole time to the committee on National Railways.

It is reported that James Malcolm, North Bruce, will get the portfolio of trade and commerce in event of J. C. Elliott winning West Middlesex by a large majority. Mr. Malcolm has been busy putting his organization in North Bruce on a war basis.

EGGERS EXTRADITION HEARING POSTPONED

Failure of Canadian Authorities to Reach Tacoma in Time Causes Delay at That City

TACOMA, March 22.—Failure of Canadian representatives to appear the scheduled extradition of Milo Eggers, charged with the robbery of a liquor-laden boat in Canadian waters, led to a postponement of the hearing in superior court here today. Eggers also is wanted in California, having escaped from Federal custody January 28, 1925, but this has been waived temporarily in favor of British Columbia authorities, who hold a warrant for his arrest for robbery of the boat Hadsel of 293 cases of whisky.

The extradition hearing is expected to take place as soon as the Canadian authorities arrive, which may be late today or early Tuesday.

Liquor Hearings Ordered

WASHINGTON, March 21.—Public hearings on the prohibition question were ordered today by the Senate judiciary committee.

Teacher: Use the right verb in this sentence. "The toast was drank in silence." Pupil. The toast was ate in silence.

BRITAIN BUILDING 2 GIANT AIRSHIPS

HUGE CRAFT WILL LINK ENGLAND WITH INDIA AND AUSTRALIA

Canada Eventually to Be Brought Within Twenty-Five Hours Flying Distance of London

TORONTO, March 22.—Gigantic airships on lines encircling the globe, with fast airplanes feeding them, was outlined in a comprehensive address on "Progress in Civil Aviation," by Air Vice Marshal Sir Sifton Brancker, K.C., K.B., director of civil aviation in the British air ministry, at the Empire Club today.

Great Britain is devoting much money to the development of two gigantic airships, twice the size of any airship flown so far, for service between England and India, and eventually Australia. This in turn will bring Canada within twenty-five or thirty hours of the Old Land, Sir Sifton declared.

The new ship will carry passengers and every convenience will be provided. The trip to India is planned to take 100 hours without a stop, or with one. One ship will burn heavy oil in the engines, while the other will derive its power from a mixture of kerosene and hydrogene, which is an experiment.

MANCHURIAN ARMY CAPTURES TIENTSIN

PEKING ITSELF NOW THREATENED—CAPITAL LIKELY TO FALL

Kuominchun Forces Retreat Before Advance of Victorious Troops of Marshal Chang

TIENTSIN, March 22.—This city of 730,000 inhabitants was completely evacuated today by the Kuominchun or National army troops in their retreat toward Peking, eighty-six miles away, before the victorious troops of Chang Tso-Lin, the Manchurian dictator, and those of his allies from the province of Shantung.

The town was taken after a continuous bombardment. The Kuominchun drew in their lines toward Tientsin both from the north and the south, under pressure of soldiers of Marshal Chang.

The Kuominchun has left only a small force at Lutai, on the Peking-Mukden railroad, to halt the pursuing forces from the Fengtien district of Manchuria, which have pressed them hard for weeks.

The populace in Tientsin is calm, despite the evacuation.

Peking in Quandary

PEKING, March 22.—The members of the cabinet which resigned on Saturday are retaining their posts temporarily at the request of the chief executive, but it is assumed there will be a realignment shortly. The evacuation of Tientsin and general retirement of the National army forces are reported at their headquarters here. Whether an effort will be made to hold Peking appears to be undecided.

The Tientsin-Peking railway is occupied by the returning troops, many of whom continue to move around Peking to the Kalgan railway on their way north. Others are quartered at Tung Chow, east of the capital, and Nanyun, to the south.

ILLUSTRATED LECTURE ON MINING IN B.C.

Mr. George E. Winkler to Speak Tonight Under Auspices of Prospectors' Association

Mr. George E. Winkler, who has been traveling extensively through British Columbia during the last two years, has kindly consented to give a lecture this evening, illustrated with a great number of lantern slides, entitled "A Trip Through the Mining Camps of Northern British Columbia." The address is to be given in the auditorium of the Girls' Central School, corner of Fernwood Road and Fort Street, at 8 o'clock, under the auspices of the Vancouver Island Prospectors' Association. It is entirely free and mining men and the public in general are cordially invited to attend.

Apart from the interest of the lecture, this is a unique opportunity to see a number of pictures of many parts of the Province little known at this time and to form some idea of the commercial and mining possibilities of British Columbia.

The work done by the Vancouver Island Prospectors' Association is purely to advance the interests of the Province, and all officers of the society give their services free. The Lieutenant-Governor, who is much interested in mining matters, has become a life member of the association.

Woman (after visiting dentist): "Yes, dearie, I've only got two teeth in the front row now, so it's a case o' central eating for me!"

Head and Chest Colds Relieved In a New Way

Fine for catarrh when melted in a spoon or snuffed up the nose and vapors inhaled.

A Salve which Releases Medicated Vapors when Applied Over Throat and Chest.

Inhaled as a vapor and, at the same time absorbed through the skin like a liniment, Vicks VaporRub reaches immediately inflamed, congested air passages.

This is the modern direct treatment for all cold troubles that is proving so popular in Canada and the States where over 17 million jars are now used yearly.

Splendid for sore throat, tonsilitis, bronchitis, croup, head and chest colds, catarrh, asthma or hay fever.

Just rub Vicks over throat and chest and inhale the medicated vapors. It quickly loosens up a cold.

VICKS VAPORUB

OVER 21 MILLION JARS USED YEARLY

"SERVICE AND SATISFACTION"

Every Step Nowadays Shows Something New in

Socks

All-Wool Socks From BRITAIN'S BEST MILLS

You'd think you were in Scotland or England when you look at the assortment of fancy all-wool imported lines we show you.

Checks, plaids, stripes, etc.

All first quality goods you'll be proud to possess.

Prices—

$1 to $3

See Window Display

W. & J. WILSON

ESTABLISHED CLOTHIERS 1862

TO MEN AND BOYS

1217-1221 GOVERNMENT ST., VICTORIA, B.C.

MEN'S OXFORDS SPECIAL—$5.95 to $8.50, Black or Tan. New Style, Showing the New Toe.

Quite the Smartest Oxfords and Pumps | **The Very Newest Ideas**

Women cannot but delight in these new shoes and the clever novelty shades of bois de rose, Indian tan and a charmingly rich grey. Specially priced at from $13.00 to $8.50.

CATHCART'S

We Can Fit and Suit You

1208 Douglas St. Phone 1125

WM. CATHCART & CO., LTD.

Basketball Championship Games Are Postponed

The three championship basketball games that were to be played at the Y.M.C.A. this evening have been canceled on account of the visiting teams being unable to make the trip from Vancouver. The reason given for cancellation was that a number of the players on the Vancouver squads were writing Easter examinations at school, which made it impossible for them to get away in the middle of the week. However, the games in all probability will be staged this Saturday evening, but just which teams will be over is still undecided and will be announced at a later date.

Railwayman Dead

LONDON, Ont., March 22.—Dr. James Davis Barnett, former chief draughting engineer of the Grand Trunk Railway, died in hospital here today.

TODAY'S SPECIALS AT THE NEW ENGLAND MARKET

Prime Ribs Beef, lb. 20¢	Rump Roast Beef, lb. 20¢
Pot Roast Beef, lb. 12½¢	Boiling Beef, lb. 12½¢
Boneless Stew Beef, per lb. 15¢	
Roast Pork, lb. 25¢	Pork Steaks, lb. 28¢
Side Pork, lb. 25¢	Legs of Pork, lb. 28¢
Veal Stew, lb. 15¢	Legs of Veal, lb. 25¢
Fresh Local Fowl, per lb. 30¢	

NEW ZEALAND LAMB

Legs New Zealand Lamb, per lb. 35¢	Shoulders New Zealand Lamb, per lb. 24¢

Choice New Zealand Creamery Butter, per lb. 50¢, or 3 lbs. for **$1.45**

CHOICE LOCAL LAMB

Shoulders Local Lamb, per lb. 28¢	Legs Local Lamb, per lb. 40¢

Choice Ripe Tomatoes, per lb. 25¢

Fresh Rhubarb, lb. 16¢	Head Lettuce, head 10¢
Cape Cod Cranberries, per lb. 15¢	Sauerkraut, 3 lbs. 25¢
Good Onions, 10 lbs. 25¢	Pure Lard, 2 lbs. 45¢

NEW ENGLAND MARKET

750 YATES STREET (Across From Dominion Hotel)

Free Delivery Phone 2368

After Every Meal

Take Wrigley's Spearmint, Juicy Fruit or the delicious peppermint Nips or Doublemint.

Take them after meals and profit greatly thereby.

You need just the aid to digestion that Wrigley's gives.

***Spearmint* has the flavor of fresh mint leaves - *Juicy Fruit* has the flavor of fresh ripe fruits - And your favorite *Peppermint* flavor is double strength in the others:**

KIRKHAM'S GROCERTERIA

749-751 YATES STREET

SPECIALS FOR TODAY

Holsum Catsup, large bottles 25c	Golden Star Tea, reg. 70c lb. 55c
Sally Ann Cleanser, 3 tins 25c	Quaker Tomatoes, large tins, 2 for 25c
Whole Wheat Flour, 24-lb. sacks $1.19	
B. & K. Wheat Flakes, 45c cartons 35c	Strawberry Rhubarb, per lb 10c
Fairy Sodas, large cartons 14c	Smyrna Figs, Today only 3 lbs. for 26c
Beef Brisket, lb 10¢	Round Steaks, lb 20¢
Beef Pot Roasts, lb., 12¢ and 10¢	Minced Beef, 2 lbs 25¢

To Take Corns Out So That They Stay Away

Pick them right out, roots and all. Soften callouses so they are easily scraped off with the dull edge of a knife. The medicated and antiseptic foot bath produced by a handful of Reudel Bath Saltrates in a gallon of plain hot water is all you need. This water soon dissolves and extracts the oil and sebaceous matter from hardened, calloused and "corny" skin, leaving it soft as fresh putty. Has no effect on sound, healthy skin. All druggists keep Reudel Bath Saltrates in stock, put up in packets of convenient size and at very low price. Get a trial supply tonight. Save the guarantee enclosed. If you are dissatisfied in any way with the results, the empty packet is redeemable for a full and immediate refund of your money. No questions. No red tape. Your nearest druggist can supply Reudel Bath Saltrates or get it for you at short notice if out of stock at any time. (Advt.)

WILKINS ARCTIC FLIGHT DELAYED

BIG MACHINE WAITING FOR NEW UNDERCARRIAGE FROM NEW YORK

Expedition Cheered by Message From Detroit to "Go Ahead With Job" —Overland Party Delayed

By CAPT. G. H. WILKINS
Commander, Detroit Arctic Expedition.
(Copyright, 1926, by North American Newspaper Alliance.)

FAIRBANKS, Alaska, March 22.—Although both of the damaged airplanes of the Detroit Arctic Expedition will be ready for flight again within a few days, the expedition will not be able to make its flight into the unknown Arctic until the arrival of a new under carriage, which is now being rushed from New York.

Progress in repairing the landing gear of the two ships has gone ahead so rapidly that the one-engined plane, the Alaskan, will be able to fly Wednesday, while the Detroiter, the larger ship, will be in condition a few days later for further test flights while waiting for the new and stronger landing gear. The Alaskan was damaged during a test last Thursday, and the Detroiter in a similar mishap Friday.

Small Plane to Start Freighting

Repairs to the Alaskan have been made by welding the broken parts. A few tests taken over the landing field Wednesday will prove whether the repaired job is safe for landing with a small load. If it proves safe, freighting of gasoline will commence at once. Parts forwarded from New York will be necessary to put the Detroiter in condition to take off with the 1,000 gallons of gas which are needed on the planes' explorations around the unknown Polar region.

All available engineering facilities at Fairbanks have been placed at the party's disposal. Examinations of the scene of Friday's crash shows that the big plane had a narrow escape from far more serious disaster. It would have turned over completely had not a bank of snow held the nose of the machine. We were cheered today by a message from E. S. Evans, of Detroit, general manager of the Board of Control, to "go ahead with the job." All the men are working strenuously today.

Snow Delays Mushers

The overland division of the expedition wirelessed last night from near the summit of the Endicott Range that a storm, described by the natives as the worst in years, was raging there and that the dog teams of the party were held up. Snow to a depth of twelve inches had fallen during the preceeding twenty-four hours, and the visibility was less than 200 yards. The four members of the expedition and their seven native dog-team drivers, however, were eager to move forward as soon as the heavy snowfall ceased, the commander of the party, A. Malcolm Smith, reported.

The wireless signals of Robert Waskey, radio operator with the overland division, were distinctly heard here, but his receiving apparatus, apparently, was not working, for the operators here failed to receive a response to their repeated calls.

Flurries of snow are flying here and a storm is approaching. The comparatively warm, clear, calm weather that has prevailed throughout Alaska this Winter, seemingly came to an end with the snow storm of a week ago.

While the repair work is being done to the planes the landing field will be further improved. A group of fifty students from the Alaska School of Mines here has volunteered to work between classes in widening the field. But it may yet be necessary to use the Tanana River at Nenana for the final take-off for Point Barrow, as was originally planned.

Wilkins Party Flashing Radio Word of Progress

—Copyright, 1926, by North American Newspaper Alliance.

Photo shows snow motor caravan of Detroit Arctic Expedition camped on the Tanana River, between Campbell and Tolovana, Alaska. Note radio on left, just to the right of tent. The snow motors, one of which is shown in the picture, have since been abandoned, and the overland division of the party is now pushing across Alaska to Point Barrow by dog team. Point Barrow will be the hop-off place of the Wilkins planes on their Arctic voyages.

—Copyright, 1926, by North American Newspaper Alliance.

Aarnout Castel, famous Alaskan ice traveler, leaving Nome by dog team with fur clothing and supplies for the Wilkins Arctic Expedition. His trip from Nome to Point Barrow, 700 miles, was expected to require about one month's time.

President of Soo Line Will Reach Victoria Today

MR. C. T. Jaffray, president of the Minneapolis, St. Paul & Sault Ste. Marie Railway, whose headquarters are in Minneapolis, is expected to reach the city today during a Western tour of inspection. He is accompanied by Mr. Langdon.

GANG'S THEFTS TOTAL NEARLY A MILLION

New York Police Trace Many Robberies and Several Murders to Captured Bandits

NEW YORK, March 22.—Estimates of the total loot taken in jewel robberies committed by the gang of seven men headed by Richard Reeno Whittemore, escaped convict, today mounted to a total of nearly $1,000,000 as police continued to accumulate information obtained through confessions of members of the gang. Police Inspector Coughlin, head of the detective division, said he believed the band had obtained $750,000 in loot in this city alone during the past year.

Robberies also are alleged to have been committed by members of the gang in Baltimore, Buffalo, and in New Jersey cities. Police also were following up evidence tending to link the gang with seven murders committed in different cities in a little more than a year.

Inspector Coughlin said that most of the loot had been disposed of in this city.

Five of the prisoners, including Whittemore, have made confessions, Mr. Coughlin said.

Whittemore has confessed that he killed a Maryland penitentiary guard in escaping from the prison.

His wife, who is also held, has been identified from newspaper photos as a woman bandit who robbed a confectionery store in Baltimore two years ago, while a male companion waited outside, and escaped with $350.

CITY MAY REGULATE PLACING OF GARAGES

Victoria, It Is Found, Is Not Conforming to Best Practice in Other Places

The question of making the building of private garages in this city conform to the best practice in other places will be taken up by the city solicitor with the idea of meeting the situation by amendments to the existing by-laws of Victoria.

This matter came up in a letter received from Mr. F. B. Pemberton, who gave the information that in his tour through Californian cities he had found that the matter was better regulated than here. None of these modern cities, he said, had the garages built on the street line. In many instances they were at the back of the lot, with a runway to them.

Ald. Holmes wished to know if there was authority given the city to regulate this matter.

The city solicitor said there was. He pointed out that some years ago there had been an attempt made to regulate this matter, but it was dropped because it was found that the conditions differed on the various streets and in different sections so much it was impossible to arrive at a general rule that would cover all parts.

A report will be made on the matter by the city solicitor.

Simple Application That Dissolves Blackheads

No more squeezing and pinching to get rid of those unsightly blemishes, blackheads. There is one simple, safe, and sure way to get them out, and that is to dissolve them. Get about two ounces of peroxine powder from your druggist—sprinkle a little on a hot, wet cloth—rub briskly over the blackheads for a few seconds—wash the parts, and every blackhead will be gone. Pinching and squeezing out blackheads make larger pores, and you cannot get all of the blackheads out this way—while this simple application of peroxine powder and water dissolves every particle of them and leaves the skin and pores in their natural condition. (Advt.)

Death Calls Mainland Conservative President

VANCOUVER, March 22.—N. Rigby Fisher, thirty-nine, president of the Vancouver Conservative Association and well-known lawyer, died in his sleep at his home here yesterday following a heart attack. He was honorary consul for Peru.

Fear Huge Ice Jam

OGDENSBURG, N.Y., March 22.—Fear that an ice jam of stupendous proportions was forming below the city in the St. Lawrence River, was expressed last night by river men, who made a hurried survey of the channel between Ogdensburg and Morrisburg, Ont. With the ice field above rapidly melting and already breaking up in small spots a repetition of the Morrisburg jam of three years ago was foreseen.

Rob Newark Theatre

NEWARK, N.J., March 22.—Seven masked men today imprisoned the four men making up the night force of the Mosque Theatre and escaped with the week's receipts estimated at $15,000. Burglar tools and acetylene torches valued at $500 were left behind.

Chinaman Acquitted

VANCOUVER, March 22.—Declaring that he did not think the accused had attempted to injure anybody and that he was admittedly under the influence of liquor at the time, Magistrate H. C. Shaw, in police court today, dismissed a charge of attempted murder against Lee Yuen. Decision was reserved by Magistrate Shaw following preliminary hearing of the charge last week. The Chinese was charged with having brandished a revolver in a West End apartment house.

Quick Relief for Rheumatics

Local Druggists Sell Rheuma on Money-Back Plan

If you suffer from torturing rheumatic pains, swollen, twisted joints, and suffer intensely because your system is full of that dangerous poison that makes thousands helpless and kills thousands years before their time, then you need Rheuma, and need it now.

Start taking it today. Rheuma acts at once on kidneys, liver, stomach and blood, and you can sincerely exclaim: "Good riddance to bad rubbish."

Many people, the most skeptical of skeptics right in this city and in the country hereabouts, bless the day when Vancouver Drug Co. and other druggists offered Rheuma to the afflicted at a small price and guaranteed money refunded if not satisfied. If you have rheumatism get a bottle of Rheuma today. (Advt.)

Winter Wheat Planting Decreases, Says Report

WASHINGTON, March 22.—A decrease of 2.3 per cent in the world plantings of Winter sown bread grains in fifteen leading grain countries exclusive of Russia, is reported by the Department of Agriculture, which stated that the outlook for the crop was favorable in Western Europe. "Reports from Europe indicate a healthy appearance of the Winter sown crops," the report declares. "The recent rains in Spain and Austria have proved beneficial. The outlook in England is very promising. Favorable conditions have resulted in increased activity in the preparation of the land for Spring sowing.

Auntie—Now, you must not have any more cakes, Johnny; you've had quite enough. Johnny—Well, if I'm ill it will be your fault. You've made me stop at the thirteenth and that's unlucky!

Mother Superior Killed

THREE RIVERS, Que., March 22.—Rev Sister Francois Xavier, sixty, Mother Superior of the Ursulines Convent, was instantly killed here today when she fell from the top of a stairway.

Gas on Stomach Made Mrs. Cook Nervous

"For years I had gas on the stomach and was nervous. Adlerika has done more good than anything." (signed) Lela Cook. ONE spoonful Adlerika removes GAS and often brings surprising relief to the stomach. Stops that full, bloated feeling. Don't waste time with pills or tablets but let Adlerika give your bowels a REAL cleansing, bringing out matter you never thought was in your system! Hall & Co., Druggists, 1304 Douglas Street. (Advt.)

For More Production
Use Calcined Alunite
Or Potassium Sulphate and Aluminium
A natural food for all kinds of vegetation and soil builder. Get your orders in early as we have only a limited supply on hand.
This Is a Victoria Product Manufactured by the
Alunite Chemical Corporation, Ltd.
Phone 820. Victoria, B.C. 921½ Fort St.

Victoria Baggage Company
H.M. Mail Contractors
Our Specialty
Furniture Moved, Crated and Shipped
Pool Cars for Prairies and All Points East
We Can Save You Time and Money. Largest Vans in the City
Phones 2505 and 2506
510 Fort Street

Bargain to Close an Estate
Five Room Modern Bungalow in good repair, well located, one block from Jubilee Hospital. $500 cash, purchaser to assume mortgage of $2,100. Phone 1404R, evenings.

Producers Rock and Gravel Co., Ltd.
SAND AND GRAVEL
Scientifically graded and washed with fresh water. Largest capacity in Canada.
1902 Store Street Phone 305

Five Bargains
FOUL BAY—10 Rooms.....$3,250
ESQUIMALT—8 Rooms (2 Lots)...$2,000
BIRCH STREET—6 Rooms.....$1,600
PINE STREET—4 Rooms.....$1,300
ELK LAKE—Ranch, 4 acres, all cultivated, and 5-roomed house.....$4,000
ARTHUR COLES
1205 Broad Street Victoria, B.C.
Real Estate and Insurances

There Isn't a Stockbreeder
who has tried the "Bowman" remedy for overcoming losses through cattle abortion but what says "it's the real thing." If you're in the cattle business then GET RIGHT DOWN AND WRITE US NOW. Send for news bulletin of facts.
The Erick Bowman Remedy Co. of Canada, Ltd.
Office and Factory, 518 Yates Street

LARVEX
Prevents Moth Damage.
Don't wait until you see moths. Moth worms may be hatching in your upholstered furniture, rugs, drapes and clothes now. Larvex everything of wool you value. Spray it freely on all your precious things—except furs. It is odorless, non-injurious and non-inflammable. Buy Larvex complete with Atomizer. Use it at once. Then moth worms cannot harm your valuable articles of wool.
For sale at Drug and Department Stores in 1lbs Pkgs with Atomizer, 16oz, 32oz and Gallon Refills.
The Larvex Corporation of Canada, Toronto, Ont.
The only SURE prevention

Exceedingly Smart Are These
Misses' Tailored Tweed Suits At $27.50
In the Newest Spring Modes
Featuring today in the Suit Section a splendid range of Misses' Tailored New Spring Suits of a smartness vastly becoming. There are various styles to select from in fancy grey and fawn tweed mixtures. We are sure you will like them and they are remarkable value today at $27.50
Sizes 14 to 18.
There are many charming garments here to help you in the selection of your new Spring wardrobe. Come in and see them.
Angus Campbell & Co., Ltd.
1010 GOVERNMENT STREET

Low-Pressure Treads give more value for your money

Dominion Royal Cord Balloon Tires have given the public the greatest improvements in tires in the past five years.
These improvements—Sprayed Rubber, Latex-Treated Web Cords, and now LOW-PRESSURE TREADS—mean greater mileage—more actual value for your money—greater safety and economy and more comfort in riding.
LOW-PRESSURE TREADS on Dominion Royal Cord Balloon Tires enable you to drive your car on true low-pressure inflation—no need to inflate your tires hard in order to save them from undue wear.
Latex-Treated Web Cords
Patented and used exclusively in Dominion Royal Cord Tires. Each cord is saturated with pure Latex (milk of rubber) and the cords are held together flat and evenly in a web of Latex without cross tie threads. Friction and internal heat, the greatest enemies of tires, are eliminated. Latex-Treated Web Cords add to the life and mileage of Royal Cord Tires, and this extra advantage costs the user nothing.
Dominion Royal Cord Balloons
Dominion Tires are GOOD Tires
SOLD BY
755 View Street A. D. McLEOD Phone 1577

The Daily Colonist

Established 1858

The Colonist Printing and Publishing Company, Limited Liability

J. L. Tait, Business Manager

Subscription Rates by Carrier and by Mail in Districts Contiguous to Victoria, Served by Colonist City Carriers:

Yearly $12.00
Monthly 1.00

Subscribers in ordering change of address should be particular to give both old and new address.

Subscription Rates by Mail:
To Canada, Great Britain, the United States and Mexico, except districts as above.

Yearly $6.00
Half-Yearly 3.00
Quarterly 1.50

Tuesday, March 23, 1926

PARLIAMENT AND LOCARNO

The Toronto Globe, the recognized organ of Liberalism in the Dominion, believes that Canada should ratify the Treaty of Locarno. The Canadian Government is on record to the effect that the matter will be discussed during the present session of Parliament. In advocating ratification The Globe takes the standpoint that "no Canadian Government which refused to back Great Britain in any war in which she became engaged could endure for a day." This is not the general attitude of Liberals, and it certainly is not the attitude of the Progressives who are quite likely to oppose any ratification by the Dominion of the Locarno Pact. The Winnipeg Free Press is strongly opposed to any ratification, and other Progressive and Liberal organs take a similar course, although they do not go so far as to suggest that there should be any formal rejection of the Treaty by Parliament.

The Globe is insistent in saying it sincerely hopes there will be no formal rejection of the Treaty in Parliament. In this respect it advances the viewpoint that, "only the narrowest conception of our relations to Great Britain and the Empire could thus dictate our attitude"; and further, "by adopting that course the Government will be serving notice on the Mother Country that the past benefits which Canada enjoyed under the flag are to count for nothing and that the future advantages which she looks for must not be encumbered with any expectation that she will perform her share in the Imperial partnership for the advancement of the common weal." Whatever Canada does the question of the Dominion's relations towards the future of the Locarno Pact will be discussed at the Imperial Conference of next October. It is to be hoped that by then Canada will have taken some definite stand on the subject, for her attitude at the last two Imperial Conferences has been marked by indecision and inaction.

CHILDREN IN CONFERENCE

In a certain school a period is devoted to a daily "levelling-up" so that teacher and taught may realize together what they are setting out together to attain. The children have been occupied in various ways for an hour when six notes sounded on the piano summon them to take chairs and place them in a group around their teacher. The six notes are repeated three or four times, not noisily but with quiet persistence for the benefit of those who do not hear or have not understood their meaning. Presently the "conference" begins. What work has been accomplished during the morning?

As the art of life is to be learned in the ordinary situations and contacts of life, the teacher begins by giving a word of encouragement to the clumsy little lad who today has managed to bring himself and his chair into the group without poking the legs into anything or anybody on the way. Mary admits once more that she has spent the hour playing on the slide and the roundabout, and is a little disconcerted by the grave silence and the expressive glances of her companions. Bobby, a thoughtless boaster, who has been trying his strength in climbing says that he can climb to the top of the rope. The other children express doubt and being called upon for a demonstration he makes a very poor show. Alice who has practised daily now shows what she can do. She reaches the top and Bobby looks subdued under the solemn censure of the others.

Now it comes out that six boys, three pedalling and three pushing on the roundabout, forgot everybody but themselves and in their roughness tripped up a passer-by. What is to be done about it? It is the children's own affair and they must settle it. There are some foolish proposals. "Build a fence around the roundabout." This on consideration is pronounced inpracticable. "Get a pulley and haul it up to the ceiling." This is merely silly and the children do not hesitate to say so. "Put it outside the room altogether." This seems a poor thing to do, a mere dodging out of the difficulty. Presently one child suggests a rule that only three people must use the roundabout at once and no one is ever to push. The children are learning the responsibility of law and order.

Jennie, five and a half, offers for inspection a paper weight in clay, colored and varnished, with relief work on top to represent a dog sleeping. Richard, outspoken and scornful, sees no resemblance to a sleeping dog. Others commend the work and Richard is reminded that he must bring his next piece of modelling to the conference and that great things are expected of him. Oliver brings forward a battleship of clay and good naturedly accepts the criticism that the material he chose is unsuitable for battleships. Dorothy asks for more material for a doll's dress and learns that she is expected to measure more carefully next time.

Good humour, insight, stout common sense, and infinite patience are needed to grapple with the problems of childhood and to deal with the ill-disposed of the several types. The idler and wastrel, the boaster, the outlaw, the autocrat, the prohibitionist, the rash, the unthinking are all of them represented in the conference. They all receive a fair hearing and are tolerably sure of a fair judgment.

RESEARCH IN RADIATION

Considerable research work has been carried on recently to examine the reflection of electrical waves in the upper atmosphere and to study the pressure of the atmosphere at different heights by watching the fall of meteors. Sir Ernest Rutherford has been speaking on this work before the Royal Society. At night, he says, it has been found that electrical waves could be reflected from the upper conducting level and could be observed on the earth at long distances in certain cases. Their detection seems to depend upon this reflection from the upper level of the atmosphere, and the suggestion is that the transmission of wireless signals round the world is due to the refraction of the waves in the conducting layer.

The upper atmosphere at heights of about 60 miles is strongly ionized, and, therefore, a good conductor of electricity. Why this is the case, or, in other words, why there should be this condition of expulsion of the electrons from the atoms, remains unsettled. Research has proved that a very penetrating radiation is present in the atmosphere which increases in strength above the earth. Sir Ernest Rutherford says the conductivity of the atmosphere is partly due to this radiation, but that it has not yet been determined whether the radiation arises in the earth's atmosphere or is of external cosmic origin. He believes, however, that there is no doubt that the conductivity of the upper atmosphere is in part due to ionizing radiations such as make themselves visible in the aurora.

THE FORDNEY TARIFF

Under the Fordney-McCumber Tariff Act the duty on butter in the United States has now been raised from eight cents to twelve cents a pound. This means the practical prohibition of Canadian export of that commodity to the United States. This latest exhibition of protection by the nation to which the farmers of the Prairies are so friendly in an economic sense should open the eyes of the Progressives to the manner in which the United States protects its farming industry. It protected the cattle market in the United States by making it no longer available to Canada under the Fordney Tariff. It has practically wiped out the import there of Canadian wheat by the imposition of a duty of forty-two cents a bushel on this product.

The United States wants Canada's raw materials so that in the manufacture of them she may provide work for her workers and wealth for herself. She does not want Canada's farm produce or Canada's manufactured articles. Canada accepts her economic dictation in a supine way because our politicians appear afraid to retaliate. On this account the Dominion does not earn the respect of the United States, but, on the contrary, we are regarded with a certain amount of derision. Canada is a milch cow for United States industrialism and it is our politicians who are to blame because they permit this country to be at one and the same time exploited by American interests and discriminated against by American tariff laws.

SESSIONAL INDEMNITIES

The St. John Globe is advocating a substantial reduction in the sessional indemnity paid to members of the Provincial Legislature of New Brunswick. It recommends a reduction from the present $1,000 per member to $500 which it believes would be entirely adequate for the work done. In this respect it says:

An annual saving of more than $20,000 is possible by this expedient alone. The $500 still left to the members should be sufficient to pay legitimate expenses in connection with the session. The present indemnity of $1,000 is a very heavy drain on provincial finances, and viewed in the light of repayment for actual expenses, is out of proportion to the actual costs of our comparatively short session. Reduction of the sessional indemnity would be a practical contribution by the legislators themselves towards the admittedly necessary inauguration of a policy of economy. It should be dealt with in that light rather than as a party issue, and it should be generally, if not unanimously, supported. With the inauguration of this reform the Legislature could take up with courage and confidence the admittedly difficult task of balancing revenue and expenditure without imposing undue burdens.

After pointing out that Liberal supporters are claiming on behalf of Mr. Mackenzie King's Government the credit for Canadian progress The London Free Press says: "If we had in office a stable Government, such as the United States or Great Britain possesses, if we were cutting down our national debt and reducing taxation, if we were developing our natural resources for the benefit of Canadians, and if we had the assurance of tariff stability, Canada would go ahead in the next ten years at a rate unprecedented in the country's history. To give credit for any progress to a Government which is doing nothing but mark time and manipulate so that it can hang on to office is the height of absurdity."

Note and Comment

By R. B. D.

The Victoria police force, sworn to do its duty, and nobly striving to fulfil the terms of its oath of office, is diligent in its efforts to suppress gambling in Chinatown. The Victoria police force, be it never so diligent in its devotion to duty, will not succeed in suppressing gambling in Chinatown. It may succed in augmenting to some extent the revenues of the city, but of course that is not the reason why the chief and his officers pay unremitting attention to the lawbreakers of the Chinese quarter. Gambling is an instinct with the Oriental. It is bred in the bone of the race. For we have seen Chinese of very tender years playing pitch and toss with coppers on the sidewalks of Chinatown.

• • •

We have not a word to say in defence of the vice of gambling. We believe gambling in spirit and in practice is reprehensible. But we must consider and comment upon things as we find them; and gambling is not a vice altogether peculiar to the Chinese. The first game of chance was played in the Garden of Eden, situated in the Orient but inhabited exclusively by white people. Eve took the first chance, and her daughters and the sons of Adam have suffered the consequences of that memorable indiscretion and have been challenging their luck ever since.

• • •

We never venture any part of our fortune on a turn of the cards. We were warned never to do it, and we never have done it. Furthermore, we cannot afford to do it. But we know a considerable number of persons who like to play cards for small stakes, and we do not think we have suffered any particular harm from our associations with them. The worst that can be said of those persons is that some of them are intensely superstitious. They are not ignorant persons. They are as highly accomplished as the average person, and they are practical men of affairs, reading the newspapers and keeping pace with the trend of human events in all parts of the world. Yet they all believe in hoodoos and jinxes, and such mysterious "hostages to fortune." If any person believed to be endowed with the peculiar properties of a hoodoo or a jinx sits down beside them while they are playing, they say nothing, but a scowl settles upon their countenances, and if they happen to be "even with the board" they cash in and retire from the game.

• • •

In a quiet corner of a certain place, one of these little games may be seen in progress almost every lawful day of the year. We have observed that little game for a considerable time, and we are positive that no harm whatever recoils upon the heads or affects the pockets of the participants in it. The amount of money at stake simply sharpens the wits and steels the nerves of the players. A dispute may break out occasionally and bitter taunts may be flung across the board into the faces of the players. But the verbal wounds inflicted are only skin deep, and no poison is injected into them. The trifling accounts are always settled on the spot. The players depart "ever the best of friends," and remain good friends wherever they may be.

• • •

We are not adepts at the art of card playing, and know nothing about the skill of the players who take part in the little game mentioned; but we have been told that one of the "soloists" has a trifle of an edge on any of his competitors in the fascinating art, or that his luck is beyond the ordinary—except upon days when he is hounded or handicapped by the evil influence of the hoodoos or the jinxes. Yet there is no jealousy of the smiles of the goddess of fortune upon the play of this artist. When he is absent a cloud of gloom settles upon the exclusive circle. Some of the members of it put on the habiliments of woe—sackcloth on their backs and ashes upon their heads. When he is ill, upon convalescence powerful and delightfully upholstered motor cars are at his service when he deigns to "take an airing." When he eventually appears in his old place at the head of the table (a gracious concession to his preeminence), there is a sound and tumult of rejoicing like the inauguration of the Year of Jubilee.

• • •

If further testimony be necessary to demonstrate that there is more than one aspect to this highly controversial question of gambling, we are told that even the ladies, true and consistent daughters of Eve, sometimes invest trifling amounts on the turn of the cards. Not to put too fine a point upon it, we discovered a "little game" going on upon Our Street not so very long ago. When we remonstrated, declaring that such proceedings were being carried on in violence of the code of ethics in the establishment, even threatening to communicate with the police authorities, we were held in derision. Indeed, we were told that "the thing is done" everywhere, even in church organizations and other such unlikely places. Besides, only "ten cents a corner" was involved in the festive proceedings—and that surely cannot be gambling.

• • •

Of course that settled the matter. There was nothing more to be said and nothing could be done to arrest the progressive spirit of the age. At the same time, when we consider the case of Chinatown, the conclusion is logical and inevitable that "what is sauce for the goose is not sauce for the gander." Even the Oriental is entitled to his only amusements and relaxations, and when no particular harm is done, the Occidental being protected from contamination, we cannot understand why he should not be permitted to indulge himself in them.

Notable Anniversaries

Alfred Milner, who became one of the British Empire's greatest proconsuls, was born at Bonn, Germany, on March 23, 1854, his father being at the time lecturer on English at the University of Tuebingen. The future statesman well fitted himself for a brilliant career by a remarkably successful course at Oxford, ending with a New College fellowship. For a short time he worked as assistant editor of The Pall Mall Gazette, under John Morley, but soon changed to political life. He became secretary to Lord Goschen, through whose influence he was appointed in 1889 undersecretary for finance in Egypt. In that post he remained four years, taking a prominent part in the notable reforms during that period in Egyptian affairs. Milner's great services were rendered in South Africa, where he filled the offices of Governor of Cape Colony, Commissioner for British South Africa and Governor of the conquered Boer Territories after their annexation. The controversies with the Boer leaders which finally led to war are still fresh in the memories of the people, as are the events of that struggle. The part taken by Lord Milner (as he had then become) was warmly approved by public opinion in general, though it was condemned by the Liberal leaders. After his return to England he offered strong opposition to Mr. Lloyd George's famous budget, but the two men later cooperated successfully in the conduct of the Great War. Lord Milner's last office was that of Colonial Secretary in the Coalition Government. His last act in that office was to recommend the granting of Egyptian independence. Both in public and in private life Lord Milner was an earnest advocate of closer bonds of empire and tariff preference for the colonies, his views being embodied in his last book, in 1923, "Questions of the Hour." Lord Milner died on May 13, 1925.

The Spider's Way

Did you ever see a spider dragging around a ball the size of a pea or larger? If so, perhaps you have wondered what it was. If you have studied the very interesting life of the spider, you know that this is its egg sac.

In this sac are a large number of eggs. When they hatch out the little spiders often get to fighting one another; the weaker ones get killed, and are devored by their brothers and sisters. This seems cruel, but in this way none but the strongest spiders survive.

After the baby spiders come out of the sac they sometimes climb on their mother's back and are carried about by her until they get accustomed to the world.

Spiders are very fierce creatures for their size. They will fight insects much larger than themselves, and those they can't catch in any other way they entrap by means of their webs.

When they bite they inject a kind of poison into the wound which settles their prey.

There are some species of spiders which are so fleet-footed that they do not depend on webs to catch their victims; these are very strong and large, and resembles tarantulas.

Spinning the Web

It is interesting to study the way a spinning spider goes about building her web. The gummy fluid which makes the web is secreted by over a thousand microscopic glands, and the gossamer filaments from all these glands are spun together to make a single thread, which is itself so fine as to be almost invisible unless it has dew on it.

The spider, after selecting a good position for the web, spins an irregular framework from one point of support to another, round the margin. Next she runs a number of threads across, all meeting in the centre like the radii of a circle. Then she runs some stay-lines round the web to hold it temporarily together; these threads are not sticky, and they are destroyed after the web is finished.

For the last operation the spider starts at the centre and spins in a spiral form till she reaches the margin, and as this web is sticky, it adheres to the other webs at every joint, thus making a strong job.

The spiders have long had "woman's rights." The females run things and do all the work. The males don't amount to anything, and, being smaller than the females and not so strong, they have to look sharp not to be eaten up, for the mother spider likes nothing better than a juicy male spider for dinner.—Tit Bits.

Rhinelanders Mark Liberation of Area

COLOGNE, Germany, March 22.—The liberation of Cologne did not seem complete until President von Hindenburg entered the lavishly-decorated metropolis to the accompaniment of the reconstructed St. Peter's bell of historic fame, and jubilantly acclaimed by more than a hundred thousand persons. After driving to the town hall, where he inscribed his name in the "golden book of the city of Cologne," the President proceeded to the vast exhibition hall, where before 40,000 exultant Rhinelanders the liberation was formally consummated.

IMMATURITY

I gave to the world a little thought,
To add to its treasure store,
But I found that the world had thought that thought,
Ah, many a time before.
And o'er, and o'er, and o'er.

I gave to the world a little song,
That came from my very heart,
But I found that the world had sung that song,
In every fair and mart,
And smiled at my simple art.

I gave to the world a fancy quaint,
And I loved that fancy so,
But one, in words to which mine were faint,
Had made that fancy glow,
Ah, long and long ago!

"Oh, brain," I said, "you have much to learn,
Heart, you have much to know,
Ere the right to reach men's souls you earn,
You still have far to go,
You must grow, and grow, and grow."

—Jane G. Stewart.

PLAN OUTLINED FOR CHILDREN'S FUNDS

Mr. William Worthington Is Visiting City in Cause of Near East Orphans

Mr. Wm. Worthington, of Spokane, is in Victoria today, having arrived on the boat from Seattle at the request of the joint committee for the Children's Funds, Save the Children, Canadian Armenian and Near East Relief. These funds have been represented on Vancouver Island by Mr. Fred Landsberg, local treasurer for a number of years. Rev. Major C. C. Owen, of the Vancouver General Hospital, is the president of this joint committee for the province.

Permanent Foundations

"I have never taken more satisfaction in any form of charitable work than this," said Mr. Worthington. "Not only have the funds been able to save outright the lives of nearly two millions of people but the foundations have been laid in permanent educational, medical, industrial and agricultural enterprises that bid fair to create a new Near East, a Near East that shall be free to a great extent from the ancient poverty, disease, ignorance and oppression that has characterized it for so many generations. There would not be the hope that there is for the Bible countries in these enterprises were it not for the multitudes of little children who have come under the influence of the kindly and helpful ministrations of the men and women who have given their lives for them as the representatives of these funds. A wealthy New York banker not long ago made a gift of $500,000 to the endowment of five Near East colleges. One thing that makes the service of these colleges to the Near East so prophetic just now is the fact that young men and women from the orphanages of the funds, boys and girls a few years ago, are attending these institutions in large numbers and leading their classes.

To Help Young Lives

"One of the problems of the funds," continued Mr. Worthington, "is furnishing the funds so as to 'stand by' until all the children in our homes are self supporting. It is to explain one of the plans to meet this problem that I am in Victoria this week.

"We have over ten thousand youngsters who are twelve and thirteen years old and over fifteen thousand who are from eight to eleven. Some of these eager little folks will have to receive care for three years yet, some for eight. There are nearly three thousand who are four to seven years old. We think we can practically solve our problem for these dependent children individually until they can earn their own living, and there is some evidence that this is going to be done. We have a thousand so sponsored already and we are scarcely begun.

"I will be the guest of Mr. Landsberg at his office, 641 Fort Street, for a few days this week and shall be pleased to meet and explain to our friends in Victoria and Vancouver Island the provisions of this plan."

"LOVED AND BORN AGAIN"

The lad and lass were forced to part,
They kissed and went along;
The sight went into the poet's heart,
And it came out a song.

The sun, down-sloping in the west,
Made gold the evening air;
The sight went into the painter's breast,
And grew to a picture fair.

The mother murmured to her child,
And hushed it yet again;
The sound, as the musician smiled,
Grew music in his brain.

The damsel turned, her hair to bind,
A flower was in her zone;
There grew from the sculptor's mind
A damsel carved in stone.

The song was said, the tune was played,
The girl in marble stood,
The sunset in the picture stayed,
And all was sweet and good.

And God, who made these things to be,
The damsel and the sun,
Color and sound, and you and me,
Was pleased to see it done.

And all the angels would be glad
If, in the work He built,
Although there must be some things sad,
No drop of joy was spilt.

But all the beauty in the earth,
And skies, and hearts of men,
Were gently gathered at its birth,
And loved, and born again.

—William H. Rands.

Restaurant Robbed

NEW YORK, March 22.—Four robbers, each carrying two revolvers, held up Reuben's restaurant, on Broadway, early today and escaped with $6,000 after knocking down two employees with the butts of their guns.

The Weather

Meteorological Office, Victoria, B.C., at 8 p.m., March 22, 1926.

TEMPERATURE

	Min.	Max.
Victoria	46	54
Vancouver	46	54
Kamloops	42	68
Barkerville	36	40
Prince Rupert	38	48
Estevan	44	50
Dawson, Y.T.	18	28
Calgary, Alta.	32	..
Winnipeg, Man.	32	..
Portland, Ore.	41	70
San Francisco, Cal.	50	82
Seattle	52	60
Spokane	34	66
Penticton	36	52
Vernon	34	61
Grand Forks	32	61
Grand Forks	32	61
Nelson	36	57
Edmonton	34	..
Swift Current	34	..
Qu'Appelle	34	..
Prince Albert	30	..

MONDAY

Maximum	54
Minimum	44
Average	49
Minimum on the grass	34

Bright sunshine, 17 minutes.
Rain, .01 inch.
General state of the weather, cloudy.

FORECAST

Victoria and Vicinity—Fresh to high southerly and westerly winds, partly cloudy and mild, with showers.

Vancouver and Vicinity—Fresh to high southerly and westerly winds on the Gulf, partly cloudy and mild, with showers.

5 P.M. Weather Reports

Victoria—Barometer, 29.68, wind, W., 28 miles, cloudy.

Vancouver—Barometer, 29.62, wind, S.W., 18 miles, rain.

Kamloops—Barometer, 29.74, wind, S.E., 6 miles, fair.

Barkerville—Barometer, 29.66, calm, cloudy.

Prince Rupert—Barometer, 29.98, calm, rain.

Estevan—Barometer, 29.11, wind, N.W., 28 miles, cloudy.

Tatoosh—Barometer, 29.82, wind, S.W., 24 miles, rain.

Portland, Ore.—Barometer, 29.74, wind, W., 4 miles, cloudy.

Seattle—Barometer, 29.78, wind, S., 18 miles, cloudy.

San Francisco—Barometer, 29.84, wind, W., 14 miles, clear.

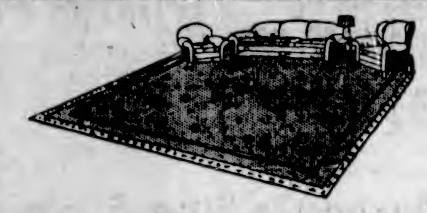

New Axminster and Wilton Carpets

Don't count your search for a new rug complete until you have seen the display of exceptionally beautiful patterns at Weiler's.

Here are to be seen the very newest designs from the foremost Canadian and British manufacturers. Patterns and colors suitable for every room in the home. Sizes to suit every requirement . . . qualities above reproach and genuinely reasonable prices.

WEILER'S

Established 1862

Victoria's Largest Home Furnishing Store.
"Where Values Are Better."

Government Street (Opposite Postoffice)

Jingle Pot Wellington

Vancouver Island's Premier Coal

Solid Comfort With Little Labor or Trouble of Any Description

Western Coal Co.

1423 Douglas St. Phone 828

Letters to the Editor

No letter to the editor will be inserted except over the proper signature and address of the writer. This rule admits of no exception.

Glasgow and the Scots

Sir:—As a Scotsman, loyal to the Motherland and the Empire, I endeavor to keep up with Empire thought through the medium of its press. I have been a subscriber to The Daily Colonist for some months, and I have not been disappointed in my choice. You are to be congratulated in turning out a paper so clean and well informed in Empire news, and devoid of the yellow streak which seems so evident in the journalistic attempts of your neighbor.

The page you devote in your Sunday issue to British Empire news is one of the most interesting pages of any newspaper I read, and I subscribe to quite a few. I believe newspapers all over the Empire could copy this to advantage. The concentration of Empire news under a conspicuous caption is especially appealing to those of us who like to keep up with the various activities in the Empire, socially, economically and otherwise.

Permit me to make reference to a paragraph which appeared in a recent issue of your paper relative to the waning interest in bagpipes in Scotland, although only Glasgow was specifically mentioned. May I ask my Canadian brethren, since when has Glasgow ever represented Scotland? Have they not been kept at arms length by the rest of Scotland for years owing to the fact that they never did stand for anything that was really Scotch? Is it not generally known that Glasgow has a considerable foreign population, of which undesirable types of Irish predominate? Glasgow has given many worthy citizens to the country, but it cannot be denied that the city today is the worst hell-hole of Communism in the British Empire, worshipping a red flag in preference to the Union Jack or the Scottish Standard. It is, therefore, not surprising that impartial visitors comment on the atmosphere of decadence that permeates Glasgow today, and forces one to conclude that Glaswegians are a people devoid of any national or civic pride, and the one big obstacle in the path of progress in Scotland.

Let Glasgow trample the clean and wholesome traditions of Scotland under foot if they so desire, but let Canadians remember that the skirl of the bagpipes will ever stir a true Scottish heart.

I am one who offers a daily prayer for a united and prosperous Empire, and may the British in the Motherland and in the Dominions over the seas for ever understand and appreciate each other as brother should brother, even though a difference in environment and conditions may create superficial differences. Rule Britannia.

NORMAN McARTHUR.

Houston, Texas, U.S.A., March 15, 1926.

Hold-Up at Windsor

WINDSOR, Ont., March 22.—Thomas Heffernan, real estate operator, Windsor, early yesterday was held up by two armed men believed to be from Detroit, who bound and gagged him, after taking approximately $500 from his office safe which they compelled him to open at the point of a revolver. Harry Berns, twenty-five, and Mayer Cohen, both of Detroit, were arrested at the Windsor ferry docks, five minutes after Heffernan sent in an alarm.

Teacher: How many make a dozen? Tommy: Twelve. How many make a million? Very few.

See Our Classified Ad.

Ford Accessories at Ford Modest Prices

Dress Up Your Ford

Step Plates	$3.00
Pedal Pads, set	$1.25
Speedometer, installed	$22.50
Rearview Mirror, installed	$1.50
Bumpers, installed	$13.50
Windshield Wiper, installed	$1.35
Windshield Wiper, automatic, installed	$7.25
Windshield Wings, installed, per pair	$9.50
Side Lamps, installed, each	$3.75
Tire Repair Kit	50¢
Stop Light, installed	$4.50
Parking Lamp, installed	$3.75
Sport Curtains, each	$2.26
Top Dust Hood	$6.78
Dash Light, installed	$1.85
Tire Cover	$3.39

NATIONAL MOTOR CO. LTD. 820 YATES ST.

Is Your Child Handicapped?

Unknown to their parents millions of children have imperfect vision and are perilously handicapped in school and play. You can be sure your child is not thus handicapped only through an eye-sight examination.

Have Your Child's Eyes Examined!

Our charges are equal to the lowest in the city. Investigation will prove this to your satisfaction.

J. ROSE

Ophthalmic Optician
1013 Government Street
Phone 3451
Registered Optometrist

The Question?

Why not have that portrait or picture which has been placed away in the drawer

Framed NOW

Our frames are moderately priced and add distinctiveness.

WE INVITE YOUR INSPECTION

A. E. Taylor & Co.

716 Yates St. Phone 633

FIFTY YEARS AGO TODAY

(From The Daily British Colonist of March 23, 1876)

From Nanaimo—The steamer Maude, Captain Holmes, arrived from Nanaimo and way ports at 6.30 o'clock, bringing the following passengers: Mr. and Mrs. Ward, Captain Cooper, Messrs. J. Spratt, A. Nicholson, C. T. Seymour, T. Styles, A. G. J. Pinder, J. Sebriton, J. Romano, G. Kier, Pickles. The bark Beulah was towed inwards Burrard Inlet yesterday by the Isabel. The steamer Gussie Telfair will leave Nanaimo today for Portland.

Blowing Up the Beaver Rock, Victoria Harbor—Mr. Homfray would advise all who have buildings fronting the harbor to open their windows, so the air might vibrate and to prevent the glass being broken by the concussion of the atmosphere at the time of the discharge.

Guests—Among the guests at Government House at Ottawa, recently were Senators Macdonald and Cornwall, Hon. Mr. Bunster, Mr. and Mrs. Dewdney, Mr. Cunningham and Mr. Marcus Smith.

ESTABLISHED 1885

Ladies! Ask to See the New

Band Grip Shoe

NO PRESSURE

Your Instep Supported in a Sling While You Walk

Maynard's Shoe Store

649 Yates Street Phone 1232

WHERE MOST PEOPLE TRADE

Radio Cabinets—Radio Tables

Made to your order—any size—any design—any wood. Excellent workmanship at reasonable prices.

Your order will also assist in the employment of disabled soldiers.

The Red Cross Workshop

584 - 6 Johnson Street (Just Below Govt.) Phone 2169

B.C. FUNERAL COMPANY (HAYWARD'S) LIMITED 734 BROUGHTON ST. TELEPHONE 2235 EST. 1867

BEST ISLAND COAL

Victoria Fuel Co., Ltd.

1203 Broad Street—Phone 1377

A. R. Graham E. M. Brown

WHY NOT SPEND EASTER AT THE

Elk Hotel

Comox

Which Reopens for Business MARCH 20

Why Not You?

The Victoria Steam Laundry Is Giving

One Hundred Dollars

in prizes for an Advertising Idea. First, $50; second, $25; third, $15; and three of $5.

YOU CAN BE ONE OF THE WINNERS

PHONE 118

VICTORIA STEAM LAUNDRY CO.

Particulars in window of our Branch Office, 708 Yates St. Ask our drivers, or phone.

Always The Best

ONE-ONE-EIGHT

Dr. WATSON'S TONIC ALE or STOUT

Builds Up Your Health

Read What It Has Done For Others

Jan. 6th, 1926.

Gentlemen:

After suffering for a long time from indigestion, constipation and headaches, a friend of mine persuaded me to try your tonic, from which he said he had received great benefit, his case being identical with my own. My condition steadily improved, and now my appetite is good, my bowels work perfectly and I am no longer troubled with headaches.

(Name on request)

The Packet Makes Three Gallons

If you have any difficulty securing Dr. Watson's Tonic Ale or Stout write

M. ALLEN & CO., Bond Bldg., Toronto

"In a Little Bungalow"

The New

Brunswick

Records Are Wonderful

Call in and Hear the Late Fox Trots

641 Yates Street **KENT'S** Phone 3449

Pianos Phonographs Radios

Victoria's Only Exclusive Piano House

Knabe—Willis—Chickering—Ampico

Piano Bargains

When you're looking for a piano or player bargain, it is well to remember that though the price may seem absurdly low, the PRICE does not designate a bargain. A poorly constructed piano, no matter what the price, it cannot be a bargain in the true meaning of that word.

Willis Pianos

LIMITED

1003 Gov't Street Phone No. 514

ACROSS CANADA AS MODERN ARGONAUTS

Book Has Been Written on British Teachers Tour, Which Included Victoria

One of the aims of the Overseas Education League is to create a spirit of brotherhood and real friendliness between the peoples of the British Empire. In January, 1925, the president of the league sent an invitation for a party of English educationists and secondary school teachers to visit Canada during the Summer.

Sixty-two teachers and others interested in education accepted the invitation. Dr. E. H. Stevens, the leader of the tour, in his introduction to "Teachers' Trails in Canada," edited by Mr. A. H. Godwin and Miss Florence B. Low, remarks that economically as well as politically Canada's part in the Empire is of tremendous importance, and that if British men, enterprise and capital are given a proper share of the labor, risks and gains of development, much will be accomplished in redressing the balance of the Old World, which has been so violently upset. Teachers are not capitalists, but they influence the youth of a nation. For this reason it is highly desirable that they should have a deeper understanding of our great Dominions.

"Teachers' Trails in Canada" contains the stories of the experiences of different members of the tour, illustrated by many interesting photographs, both of the party and the scenery through which they traveled.

Miss Florence Low writes the first part: "The Story of Our Trail," and in Part II, contributed by various "Trailers," we find some brightly written chapters on Canadian education and universities, and the teaching of homecraft (a specialty with Canadian teachers). We also get many descriptions of people and places, some amusing chapters "concerning ourselves"—and the results of some of the most enthusiastic members of the party flaming out into verse.

One member—A. Gower Jones by name—appears to be blessed with a keen sense of humor, and his chapter, entitled "When the Piper Piped," is delightfully written. He writes, "Such was our party—a mosaic of different types—requiring tact to lead and patience to understand. Both were forthcoming—at Quebec—in the form of a merry smile and a twinkling eye. We were transformed. The piper piped, and tripping and skipping, we ran merrily after. We danced our way with laughter and music across a continent, reliving our childhood, insatiate in our quest for bears and Indians and thrills, gurgling over the joys of candy and corn-cob; and oh! the Canadian ice cream."

At the end of the book is a sermon by Archbishop Matheson, who, in preaching to the English teachers in Winnipeg on August 9, said:

"I want you to go back richer and fuller not only in your knowledge of geography, but in your experience of the vastness and variety of your heritage in The Great Imperial Commonwealth of Nations which is yours as well as ours as Britishers."

—M. B. in Emigration.

RAILWAY MINISTER MAKES HOUSE DEBUT

OTTAWA, March 22.—Hon. Charles Dunning, newly appointed Minister of Railways and Canals, who was sworn in this morning, was introduced to Mr. Speaker Lemieux in the House this afternoon. Premier King performed the time-honored ceremonial, presenting Mr. Dunning to the chair as the duly elected member for Regina. Mr. Dunning entered the chamber with the Prime Minister and Hon. W. R. Motherwell, Minister of Agriculture, on either side of him. Prolonged applause from the Liberal benches followed the entrance of Mr. Dunning.

Girl Star Who Took New York by Storm Is Coming to Sing in the Dominion

MARION TALLEY

Nineteen-year-old Metropolitan Opera star, who has met with phenomenal success in New York, is coming to Canada to sing. In the above photo she is shown with her father, a telegraph operator, her mother and her sister, Florence (standing), who journeyed all the way from Kansas City for her debut.

DARING AVIATRIX VISITS PORTLAND

Miss Gladys Ingle, Only Recently Out of Hospital, Still Likes Career in Air

PORTLAND, March 23.—Nose dives, tail spins and side slips are commonplace occurences in the life of Gladys Ingle, daring aviatrix and stunt flyer, who is visiting Portland on a tour of the Coast with several of her associates.

Miss Ingle, who has gained considerable fame for her exploits on the wings of airplanes ,lived in Portland from 1915 to 1920, when she entered upon her career in the air. Her father, Mr. A. N. Ingle, was an Oregon stockman, running several bands of sheep in the vicinity of Baker for a number of years. Range pastimes were not exciting enough for this high-spirited miss, who is just twenty-five.

Miss Ingle is now entering upon her sixth year as stunt flyer and declares there is nothing like it. A short time ago she was riding on the wing of a plane over Hollywood and performing for motion pictures when the airplane caught fire. The pilot made a hurried landing and she was hurled to the ground with the machine racing along the flying field at fifty miles an hour. Although out of hospital only a little over a month she declares that she is anxious to start flying again and will never give it up.

Among the stunts which Miss Ingle performs in midair are walking along the wings of the plane, hanging by her knees and heels from the wings and changing planes on the fly. She has even stood on the wing of an airplane while it was looping the loop. In order to do this she must keep in the very best physical trim all of the time, she declares.

Miss Ingle is here with three other members of the Hollywood Black Cats, daredevil flyers from Clover Field, Santa Monica. The organization was formed by thirteen reserve army flyers and all are expert pilots and performers. Others in the party are Major Joseph P. Edwards, director of the organization; Ivan Unger and Marjorie Vickers. Mr. Unger has a record of over 300 safe leaps into space from airplanes.

The Black Cats propose to perform for Portland people, probably on May 10.

Now 3 Seconds Relief from Corns

"GETS-IT"

Made in Canada

World's Fastest Way

Works like magic on any kind of corn, no matter how old, where it is, how bad it hurts. One touch and the pain goes. Almost unbelievable. Then the corn shrivels up and goes. A scientific way that dancers, walkers, actors, doctors and millions use. Beware of imitators. Get the real "GETS-IT" at drug stores.

"GETS-IT," Inc., 191 George St., Toronto

Her Nerves Were "All Broken Up" She Could Not Sleep

Mrs. David Gallougher, 37 Lyndhurst Ave., Hamilton, Ont., writes: —"My nerves were all broken up and I could not sleep at night, and I would have to get up out of bed and walk the floor for hours at a time.

After Using a Box of

MILBURN'S HEART NERVE PILLS

I Began To Feel Much Better, and after using a few more boxes I could enjoy my rest as well as ever I could."

H. & N. Pills have been on the market for the past 32 years; your nearest druggist sells them; put up only by The T. Milburn Co., Limited, Toronto, Ont.

Broadcast of Game Was Appreciated By Large Crowd

THROUGH the courtesy of Mr. James Fletcher, The Colonist was able to give local fans in their business office the game played last evening at Vancouver between the Victoria Cougars and Edmonton Eskimos, play by play as broadcast from station CFCT by the Hudson's Bay Company.

The Victor-Northern superheterodyne receiving set loaned by Mr. Fletcher was in charge of Mr. Jeff Cunningham, the local radio expert.

Every play was listened to with great interest, and each goal was cheered.

Obituary

WEBSTER — The funeral of the late Kathleen Webster, who passed away in this city on Wednesday evening, took place yesterday afternoon from St. Paul's Garrison Church, Esquimalt. Among the many friends attending the service were many of the officers and men of the Royal Canadian Ordnance Corps, who officiated as floral bearers at the cemetery. The Rev. F. C. Chapman conducted the service, after which interment was made at Ross Bay Cemetery, with the following friends as pallbearers: Messrs. H. L. Morgan, A. Lable, W. B. McKay, A. E. Evans, R. B. Law and J. Durling.

HADDOCK—There passed away in this city on Saturday, Mr. Thomas Haddock, aged seventy years. He was born in Bolton, Lancashire, England, and had been for many years a resident of Cedar Hill district. The body is resting at Hayward's B. C. Funeral Chapel, whence the funeral will take place this afternoon at 2 o'clock, proceeding to St. Luke's Church at Cedar Hill, where service will be held at 2:30. Interment will be made at St. Luke's Cemetery.

McCRACKEN — The body of the late Ernest Jackson McCracken was forwarded last evening by the B. C. Funeral Co. to New Westminster for interment.

QUON—The funeral of the late Dong Quon took place yesterday afternoon at 2:30 from Hayward's B. C. Funeral Chapel, interment being made in the Chinese Cemetery.

BLAND—Funeral service for the late Mrs. Janet Bland was conducted yesterday afternoon at 3 o'clock at Hayward's B. C. Funeral Chapel by the Rev. J. H. White in the presence of a large gathering of friends. The hymns sung were "Abide With Me" and "Nearer, My God, to Thee." The following gentlemen acted as pallbearers: Messrs. James Bland, William Bland, F. W. Bland and J. H. Bland. The body was laid to rest at Royal Oak Burial Park.

SHORT—The funeral of the late John Short, who passed away at the Royal Jubilee Hospital on Wednesday, took place yesterday afternoon at 2 o'clock from the Sands Funeral Chapel. Relatives and numerous friends were in attendance, including the choir of the Victoria City Temple, of which deceased was a valued member. The casket was covered with many beautiful flowers and the burial service was conducted by the Rev. Dr. Clem Davies. The hymns sung were "Sleep on, Beloved, Sleep" "The Sands of Time Are Sinking." The body was laid to rest in the Royal Oak Burial Park.

YEE—The funeral of the late Wong Chong Yee, who passed away on Friday, took place on Sunday at 1:30 o'clock from the Sands Funeral Chapel. Numerous friends were in attendance and the body was laid to rest in the Chinese Cemetery.

"What have you been doing Edward?" "A clever wife never asks what her husband has been doing." "But a clever man may ask if his wife—" "Oh, my dear, a clever man never has a wife."

Conservatives Arrange Presentation for Leader

The Conservative Association has arranged a presentation in honor of Mr. and Mrs. R. H. Pooley, to take place tomorrow evening at 8 o'clock, in the Conservative Club rooms, Campbell Building. A hearty invitation is extended to all Conservatives. After the presentation there will be refreshments and a dance.

Announce Schedule Interclub Billiards

The following schedule was drawn up last night for the Interclub Billiard League between the Service and ex-Service organizations. The first of the matches will start next Wednesday, the first mentioned being the "home" team:

First Week

March 24—Great War Veterans vs. Canadian Legion.

Mrch 25—Garrison Sergeants' Mess vs. 5th Regiment.

March 26—Veterans of France vs. Army and Navy Veterans.

Second Week

March 30—Canadian Legion vs. Garrison Sergeants' Mess.

Mrach 31—Army and Navy Veterans vs. Great War Veterans.

April 2—5th Regiment vs. Veterans of France.

Third Week

Garrison Sergeants' Mess vs. Army and Navy.

Great War Veterans vs. Veterans of France.

Canadian Legion vs. 5th Regiment.

Fourth Week

Army and Navy Veterans vs. Garrison Sergeants' Mess.

Veterans of France vs. Great War Veterans.

5th Regiment vs. Canadian Legion.

Opposing teams will kindly arrange their own dates for the third and fourth weeks mentioned.

WINDSOR, Ont., March 22.—"Newsy" Lalonde will arrive in Windsor with his Saskatoon Sheiks on Wednesday morning, in readiness for a two-game series here with Pittsburgh Pirates on Thursday and Friday. The contests hinge upon Pittsburgh being eliminated by the Montreal Maroons in the N.H.L. play-offs Tuesday night.

If the Conacher crew get the championship series with Ottawa, Manager Percy Lesueur, of the Windsor Arena, will rush in some other opponent for the Westerners.

A Hundred Dainty Exclusive Modes in

Spring Millinery

Each hat is an individual creation . . . new . . . pleasing . . . distinctive and different, but with such an excellent range to choose from each personality will have no difficulty in finding just the right mode.

The Spring tints and dainty materials comprise far too long a list to be enumerated here. Won't you come in and see them? Prices,

$8.95, $10.50, $12.50 and $15.00

728 - 730 Yates St. Scurrah's LIMITED Phone 3983

Builders' Hardware

Bring the blue prints of your new house to us for a figure on your hardware requirements. You'll find our qualities and prices right.

Drake Hardware Co., Ltd.

1418 Douglas Street Phone 1645

Congoleum and Linoleum

We Show a Splendid Stock of Patterns at Very Reasonable Prices. See Them Today.

SMITH & CHAMPION "THE BETTER VALUE STORE" 1420 DOUGLAS ST. LIMITED.

Exceptionally Good Fir

WOOD

$4.00 Per Cord Load

LEMON, GONNASON CO.

Phone 77 LTD. 2324 Gov't St.

OSTERMOOR OSTERMOOR OSTERMOOR OSTERMOOR OSTERMOOR OSTERMOOR

Countless thousands rest better on Ostermoors yet save money

Are you getting as sound and healthful sleep as your neighbor? Are you saving as much on your bedding as she?

You can answer "yes!" only if you are sleeping on an *Ostermoor*. For more than 30 years it has been without question Canada's finest white cotton felt mattress. Its record sales of last year prove again that its comfort, long-life, and value have no equal.

See the *Ostermoor* today at your merchant's. Huge production alone makes its low price possible. Long life makes its nightly cost less than cheaper mattresses.

Be sure to find the *Ostermoor* label. And ask to see the famous *Slumber King* spring, $12.

Ostermoor

Built for Sleep by

SIMMONS

OSTERMOOR OSTERMOOR OSTERMOOR OSTERMOOR OSTERMOOR OSTERMOOR

Specials for Today

Graham Flour, 24-lb. sack	$1.19	Wild Rose Pastry Flour, 49-lb. sack	$2.25
Empress Black Currant Jam or Jelly, 4-lb. tin	75c	Fresh Beef Brisket and Lean Pot Roasts, per lb., 12¢ and	10c
Horseshoe Salmon, large can	37c	Legs and Half Legs Local Lamb, per lb.	38c
Robin Hood Rolled Oats, 20-lb. sack	95c	40 Only, Large Boiling Fowls, per lb.	33c
Gold Dust, large pkg.	30c	Fresh Codfish, per lb.	10c
Quaker Tomatoes, 2 large tins	25c	White Spring Salmon, per lb.	18c
Smyrna Natural Figs, reg. 2 lbs. for 25c. For 1 day only, 3 lbs.	26c	Colman's Mustard, ½-lb. tin, reg. 57c, for	45c

H. O. KIRKHAM & CO., LTD.

612 Fort Street

Grocery Phones 178-179 Delivery Dept. 5628 — Fruits 5628 — Butcher and Provisions 5621-5620 — Fish Dept. 5621

NOTED CHINESE GOES TO SCAFFOLD TODAY

Loch Ah-Tam, Slayer of Welsh Wife and Two Beautiful Daughters, to Be Hanged

LIVERPOOL, March 22.—Loch Ah-Tam, "the beloved murderer," known to the Chinatowns of New York, San Francisco, and many other cities of the world, indeed wherever his people gathered, will be hanged tomorrow morning for the murder of his Welsh wife and two beautiful daughters, Cecila, seventeen, and Dorls, twenty.

Loch Ah-Tam was so benevolent that he was loved by his countrymen in the seven corners of the globe, but at the end some change took place in him, and, in the midst of a celebration at his home he shot down, seemingly without reason, his wife and daughters, whom he had surrounded with all the luxuries of life. Then he calmly telephoned for the police.

Tam, a man of fifty-two, came to England from China twenty years ago. He became naturalized, married a Welsh girl and prospered in business. He was rich, powerful and mysterious. Whether he was prominent in some big Chinese society is not clear, but his influence reached many countries. He befriended thousands of his needy countrymen.

Chinese in all parts of Europe and America subscribed a huge fund for his defence. Sir Edward Marshall Hall, one of the distingueshed lawyers of England, defended him, receiving for this service what was declared to have been a record fee. The defence pleaded that Loch Ah-Tam's mind was unbalanced by business worries and that he was not responsible for his act.

He was convicted, however, by the jury, and higher courts sustainde the verdict.

Quebec Politician Dies

MONTREAL, March 22. — Hon. Clement Robillard, member of the legislative council, having represented the district of De Lanaudiere in the Upper House of Quebec since 1919, died suddenly here on Saturday evening.

Mr. Robillard was born on May 30, 1850, at Laval Trie, Que.

City and District

First Humming Bird Seen—A humming bird has been observed at Langford. The Colonist district correspondent reports. This is the first reported around Victoria.

British Public Schools Club—There will be a dinner of the British Public Schools Club at 7 o'clock on Thursday at the Chamber of Commerce. The club has now 150 members.

Talk on Locarno—At the ragular meeting of l'Alliance Francaise tomorrow afternoon at Laurel Lane, M. George Halet will give a talk on "Locarno."

Rummage Sale—There will be a rummage sale in the First United Church schoolroom on Friday morning at 10 o'clock, when many useful articles will be on sale.

Minister Takes Holiday—Attorney-General Manson left for California on Sunday night. He will return at about the middle of April. Premier Oliver will act as Attorney-General until he returns.

Fractured His Arm—Mr. J. B. Speele, of Saanich, while cranking his automobile last evening, had the misfortune to break his arm. He was taken to St. Joseph's Hospital, where he received attention.

United Church Choir Concert—Tonight, in St. Aidan's Church, Cedar Hill, the choir of First United Church will give a concert consisting of choruses, quartettes, solos and instrumental selections and recitations.

Kiwanis Club Luncheon — The luncheon today will be held at St. John's schoolroom, the rector, the Rev. F. A. P. Chadwick, being the speaker. The visit to Nanaimo will follow tomorrow, a special bus leaving at 1:30, and dinner will be served at Nanaimo at 6 o'clock.

Chinamen Fined—Thirteen Chinamen were fined $15 each by Magistrate Jay in the City Police Court yesterday morning for having been found inmates of a common gaming house. Accused were arrested by the police on Friday night in the course of a raid on premises at 549-551 Fisgard Street.

Western Scots to Meet—A meeting of the committee in charge of the arrangements for the 67th Battalion, Western Scots, dinner will be held in Major Christie's office this evening, promptly at 5 o'clock. As the reunion will take place on Saturday evening, all members of th ecommittee are asked to be present this evening.

Litigation Proceeds—Brought back into court after amendments to pleading, the case of F. A. Futcher and Thomas McLay vs. Van Norman and James Power reopened before Mr. Justice Morrison in the Supreme Court yesterday. The action, which involves a dispute over the purchase of Up-Island lands, will continue this morning.

B. C. Hospitals Association—The convention of the British Columbia Hospitals Association will be held in Prince Rupert during the week ending August 28, the secretary of the association announces. Three days will be occupied by the convention. Dr. F. C. Bell, medical superintendent of the Vancouver General Hospital, will be chairman of the convention programme committee.

Opium Charges—Three Chinese faced Magistrate Jay in the City Police Court yesterday morning on charges connected with opium-smoking. Yum was remanded until tomorrow morning, when he will be tried on a charge of being found in possession of the drug. Lee and Wong were remanded to appear again this morning to answer a charge of having been found in an opium den at 514 Cormorant Street.

The "Ivanhoe" Pageant—In connection with the "Ivanhoe" pageant Major Tayler stated yesterday that although inquiries have been received from Toronto asking for full details as to cost, etc., no definite action had as yet been taken in the matter. While it would be advisable to repeat "Ivanhoe" as a pageant this year, Major Tayler was inclined to think that this particular theme might be exhausted and a fresh subject could be chosen for subsequent years.

Board Decides Active Campaign—The Oak Bay School Board will undertake an active campaign in trying to get the School By-law passed by the ratepayers when it comes before them, it was decided at the meeting held last night. The by-law calls for the expenditure of $6,666 for building an assembly hall to the Monterey Avenue School. No definite word has been received by the council as to the date the poll will be taken, but as soon as notification has been received a special meeting will be called.

Endowment Operating Table Tag Day—About $500 was collected at Saturday's tag day for the children's operating table at the Provincial Royal Jubilee Hospital and it is possible that the amount may be augmented when all the boxes are in. The committee, which is working on behalf of the Local Council of Women, which endowed the table, wishes to express its thanks to the many taggers and conveners of stations as well as to the general public which supported the undertaking by its donations. The sum will be given to the endowment operating table fund.

Premier Views Beach — Premier Oliver made a personal visit to Cadboro Bay on Saturday to investigate the manner in which the proposed subdivision of land there would encroach on the beach, as asserted by the Saanich Municipal Council, which opposes the plan. The interests sponsoring the proposed subdivision appealed from the decision of the municipal council, laying their case before the cabinet. The Government deferred decision pending the production of further data regarding the subdivision. The Premier said yesterday he had asked the property owner to produce the original title to his land to prove definitely that he has a right to the areas lying from the line of vegetation shoreward.

Sale of Easter Novelties—A bazaar and sale of Easter novelties in connection with the Church of Our Lord (Reformed Episcopal) will be held in the schoolroom adjoining the church on Thursday afternoon from three to six o'clock. The ladies have been busy for many weeks preparing for the sale, consequently a variety of pretty and artistic articles will be found on the various booths, which will consist of fancy and plain articles, Easter novelties, antiques, flowers, home-made cooking and candies. A cake guessing contest will be among the attractions, and a well-stocked fishing pond will be waiting for the early anglers. An appetizing afternoon tea will be served.

Captain G. R. Bates Confers With President

Captain G. R. Bates, secretary of the British Columbia Certified Seed Potato Growers' Association, arrived here from Courtenay yesterday and conferred with Mr. W. W. Duncan, president of the association, before leaving on the night steamer for Vancouver, en route to Kamloops. There he will attend the bull sale and later will interest interior growers in buying certified seed potatoes for planting.

All the early varieties have already been placed and the main crop favorites will be reached later, it was stated by Mr. Duncan last evening.

WILL START DRAINING CRANMORE ROAD FIELD

Work on draining the Cranmore Road grounds will be undertaken immediately by the Oak Bay School Board, according to a decision made last night. The first plans called for draining the entire field, including the football, Rugby and cricket fields, but in order to curtail expenditures the board decided to lay drains on the cricket pitch, where they are needed most and will let the other fields rest for the time being.

Trustees W. N. Winsby and W. H. Ruffell were appointed as a committee to go into the drainage problem and plans will be drawn up immediately and work started as soon as possible. The work will most likely be done by day labor, but nothing definite has been settled so far.

UNDER THE CLOCK

City Hall Activities in Brief

Last evening the City Council at the opening of proceedings was put in excellent humor by the reading of letters of thanks. One from the Tourist Trade Group of the Chamber of Commerce thanked the Council for its prompt action in putting up street signs. The second was from the S.P.C.A., stating that a visit to the Pound had shown everything in good order and clean.

The Second Church of Christ, Scientist, wrote asking for exemption taxation on the church property on Courtney Street. The request was referred to the finance committee for report.

A scheme for advertising in connection with a special municipal section of The Vancouver Star was referred to the Publicity Bureau.

The public works committee of the City Council will consider the request made to alter the name of Courtney Street, from Blanshard to Quadra Streets, to Coutts Place. The request was made on the ground that the name was one associated with Lady Burdett Coutts, who had done much for the Anglican church here in the early days.

Tenders for policemen's uniforms were received last evening by the City Council. These were opened and referred to the proper officials for report.

The February report of the Fire Chief, submitted to the fire wardens, shows that the department has been most active in inspections of properties during the month. In addition, it is shown that losses from fire during February have been very small. There were fourteen fire alarms, with a total loss of $292.29, of which $252.29 was from loss of buildings and $60 for contents.

Migrants Sail

LONDON, March 22.—In connection with the migration of families to Canada, 1,600 persons sailed this week-end from Liverpool, Southampton, Glasgow and Belfast.

ANNOUNCEMENTS

Annual Dance, Colonist Ice Hockey Club, Alexandra Club, Wednesday, March 31, 1926. Findler's five-piece orchestra. Dancing 9 to 1. Admission $1.00, including supper. Tickets may be obtained at Colonist Office and all members.

The Staff of the National Motor Company, Limited, will hold a dance in the K. of C. Hall on Wednesday evening, March 24. The tickets are 75c each.

Lecture by Mrs. Adams Beck, on "Isabella Angouleme, Wife of John I," at St. Mary's Hall, Oak Bay, Friday, March 26, 3 p.m., under auspices Camosun Chapter, I.O.D.E.. Admission 60c, tea 25c.

Facial Disfigurements, Moles, Superfluous Hair removed by electrolysis. Method universally endorsed by medical profession; 17 years practical experience. Miss Hanman, 2 Winch Building.

The Ladies of the Reformed Episcopal Church will hold an Easter sale Thursday afternoon, March 25, in the schoolroom, Humboldt Street.

When Planning Your Trip to the Old Country, consult the Canadian Pacific, agents for all Atlantic steamship lines.

Anti-Vivisection Society — Annual meeting. Cafe, Alexandra House, Courtney Street, March 23, 8 p.m. All welcome.

No Better Butter Made—Salt Spring Island Creamery; fresh from the churn. Now procurable at all retailers.

The Beauty Salon—Expert ladies' hairdressing. Phone 934, Suite 104, Woolworth Building.

Y.M.C.A. Linen Shower Today—Good programme; tea 3-6. Y.M.C.A. Building.

Rummage Sale—Saturday, 27th, 10 a.m., St. Andrew's Presbyterian Church, Douglas and Broughton.

New Shipment Ladies' English Silk and wool fancy checked hose, $1.25. Beehive.

Book Your Tickets with the Canadian Pacific, agents for all Atlantic steamship lines.

White Paint, clean it with Electric Washing Compound. Phone 6551Y2.

Dr. Paul Long, Chiropractor, 222-3 Pemberton Bldg. Tel. 1183 and 4199L.

A Genuine, New

Gerhard Heintzman

For Only, **$495**

There is no piano value in Canada that compares with this genuine Gerhard Heintzman at $495. It is every inch a pianoforte aristocrat, and its sweet, singing, mellow tone is something to delight every listener. Offered in a choice of beautiful figured walnut, mahogany or fumed oak cases, and on the easiest of terms.

FLETCHER BROS LIMITED VICTORIA

1110 Douglas Street

The standard of Purity for over 160 years

Hills & Underwood London Dry Gin H&U

$3.25 *the bottle*

This advertisement is not published or displayed by the Liquor Control Board or by the Government of British Columbia.

Do You Enjoy Waffles?

Use An Electric Waffle Iron

Attaches to any lamp socket and makes the lovliest waffles you ever tasted.

On Display at Our Salesrooms 1121 Douglas St. (Cor. View)

Hawkins & Hayward

Electrical Quality and Service Store

Phones 643 - 2627

KERO SPRAY

KING OF INSECTICIDES

A valuable combination spray for trees and flowering plants.

Contains Black Leaf Forty, Arsenate Lead, Kerosene, White Hellebore and Whale Oil Soap. 40c size makes 5 gallons; $1.25 size makes 25 gallons $2.00 size makes 50 gallons of spray.

VANCOUVER DRUG CO.

Fort and Douglas

Men's Work Boots

A line in all sizes, 6-11, of the famous "Tic-a-Wah" Waterproof Boots. Black heavy grain uppers, bellows tongue, double soles, double toecaps, double value, everything double but the price, which is just halved. While they last,

$2.99

Stewart The Shoe Man

1321 Douglas Street

Light With Artistry

The combination that will add joy to any room in your home, particularly your library, living-room, reception-room and dining-room, the rooms you most occupy. Our electric light fixtures embrace the full range of artistic choice.

Murphy Electric Co.

Phone 120 — 722 Yates St.

$35.00

SNAPPY SUIT SALE, and our sale price of $35 means you would pay elsewhere for the same suit at least $50.

CHARLIE HOPE

1434 Government Street Phone 2689

Crosley Cone Loud Speakers $19.50
Marconi Loud Speakers $27.50
Victor-Northern Speakers $35.00

WESTERN CANADA RADIO SUPPLY, LTD.

642 Fort St. — Phone 1949

New Shipment Just Arrived

Spun Silks

Cotton Crepe, Pongee Silks, Tea-cloths, Embroideries, Necklaces, Sea Grass Chairs, Bamboo Curtains.

It Will Pay You to Visit

Lee Dye & Co.

715 View St. — Phone 134

for Economy BANK ACCOUNT *COAL*

Your Cheapest Fuel

Our high-grade Vancouver Island Coal is the cheapest and cleanest fuel you can buy. Ask us why.

J. E. PAINTER & SONS

617 Cormorant St Phone 536

TAXI - 50c

Anywhere in City

Driving Rates, $2.00 Hour

VETERANS' TAXI PHONE 7075

To Stop a Cold In One Day

Take *Laxative* **Bromo Quinine** *tablets*

The tonic and laxative effect of Laxative BROMO QUININE Tablets will fortify the system against Grip, Influenza and other serious ills resulting from a Cold.

The box bears this signature *E. W. Grove*

Price 30c. Made in Canada.

Hurlbuts help small feet to grow correctly

Because they conform to the natural shape of the foot of the growing child—

—bent and painful toes are impossible where Hurlbut's are fitted.

The soft, flexible uppers give support without harshness. The cushion inner-soles—pure, live lamb's wool, free from ridges or tacks—provide an easy tread and perfect ventilation. Children fitted with Hurlbut's tread with a firm, elastic step and foot trouble in after years is prevented.

You can now get Hurlbut's up to Size 7 for Growing Girls and Size 5½ for Boys.

HURLBUT TRADE MARK REGISTERED CUSHION SOLE Shoes for Children

Hudson's Bay Company. INCORPORATED 2ND MAY 1670.

Wm. Cathcart & Co., Ltd.

1208 Douglas (Woolworth Bldg.) — Phone 1125

HURLBUTS AT NEW PRICES AT

649 Yates Street **Maynard's Shoe Store** Phone 1232

A complete range of all styles of Hurlbut Shoes always in stock at—

DAVID SPENCER, LIMITED

Lady Egan Dies

OTTAWA, March 22.—Lady Egan, widow of the late Sir Henry Egan, philanthropist, and lumberman of international repute, died at her home late yesterday, only a few months after the death of her husband. The funeral will be held Tuesday afternoon.

ESCAPE OF GIRL IS LAID TO MIRACLE

MYSTERY OF FLIGHT OF BALKAN BEAUTY FILLS THOUSANDS WITH AWE

Belief Reigns Firmly That Stephania Markovic Is Saint and Second Joan of Arc

A mysterious and romantic escape from prison occurred in Celtinje, capital town of Montenegro, formerly an independent kingdom and now a province of Jugoslavia, says a dispatch from Vienna in The New York Herald Tribune. It is a story which could happen only in the Balkans, the half civilized southeastern corner of Europe.

When, after the war, the united kingdom of the Serbs, Croatians and Slovenes was proclaimed in Belgrade, the Montenegrin population, although of Serbian nationality, refused to renounce its independence and offered the Jugoslavian soldiery a determined and sanguinary resistance. Montenegro is an out-of-the-way and wild mountain district, whose Black Mountains, to which it owes its name of "Montenegro," form an ideal place for guerrilla warfare. It took the Government in Belgrade several years to convince the rebels by force of arms of the hopelessness of their resistance and to convert them into law-abiding subjects of the Jugoslavian King Alexander.

Many brave and heroic deeds were reported from both parties, and on the side of the Montenegrins were two leaders whose fame became almost legendary, namely Dr. Vukasin Markovic and his granddaughter, Stephania Markovic, the organizers and souls of the insurrection movement. Both were caught after desperate struggles and after their last bullets had been shot and their last piece of bread eaten. A Jugoslavian military court sentenced them to long terms of imprisonment.

Markovic Escapes Soon

However, the satisfaction of having Markovic under lock and key was a short one, for he soon broke out and disappeared into the mountains, where he leads the life of an outlaw, carefully hidden by his co-nationals, among whom he is said to effect miraculous cures.

His granddaughter Stephania was brought into the prison of Cettinje, where she was put into a cell with a second prisoner and sharply watched. Stephania Markovic has not only the courage of a man, but is also a classic beauty, and she shared the wild life of the rebels for years, so her admirers say. The Montenegrins gave her the name of a "Heroine of Montenegro," and consider her as a saint and a second Jeanne d'Arc.

Knowing this, and being aware of the fact that every Montenegrin would be ready to sacrifice his life for the national idol, the wardens of the prison took extraordinary measures against possible surprise actions. Sentries patrolled before the door of the cell day and night and a detachment of soldiers guarded the outside. Yet one morning Stephania Markovic had gone. The locks of the cell had not been tampered with, the window grate was in order, nor was there any hole in the walls or in the floor or ceiling.

Story of Flight

The prison authorities questioned Stephania's fellow prisoner, and she told them the following story: On the evening before her escape Stephania Markovic asked her companion to veil her head with a towel, because she wished to undress and subject her body to a thorough washing and she did not wish to be seen nude. The woman obeyed; veiled her head and soon fell asleep.

Only when she woke up the next morning she found out that Stephania's bed was empty and that she was no longer there. The story becomes still more mysterious by the fact that although in the night of the escape snow had fallen, no footprints of the fugitive could be discovered. Everywhere round the prison the snow cover was immaculate, except on the spot where the sentry moved up and down underneath Stephania's window.

Very likely the riddle never will be solved; but while the judge, the warstupefied, the natives are not at all dena and the district governor are surprised. In the case of saints anything can happen, and they expected something of the kind from the very minute Stephania Markovic arrived in Cettinje prison. The Montenegrins firmly believe that their Jeanne d'Arc has worked a miracle.

BUREAU SUBSCRIBERS FORM COMMITTEE

Mr. H. J. Pendray Will Act as Representative on Central Products Body in Vancouver

Mr. H. J. Pendray will act as the representative of the local manufacturers on the B. C. Products Bureau which has its headquarters in Vancouver. This was the decision reached at a luncheon of local supporters of the Bureau yesterday, when it was decided that the Victoria subscribers to the B. C. Products Bureau should constitute themselves a sub-committee of the Industrial Group of the Chamber of Commerce, with Mr. Pendray as chairman.

It was decided that as far as the representation of the local committee on the Bureau was concerned, Mr. Pendray should act, but in case he is not able to attend a substitute delegate should be named from time to time to attend any meetings of the Bureau that may be called.

An effort will be made at an early date to enlist as full a membership in the city as possible in the Products Bureau, each subscriber, in compliance with the resolution, becoming a member of this special sub-committee.

Temperance Teaching

VANCOUVER, March 22.—Quoting figures from reports of the Liquor Control Board, Rev. Hugh Dobson, D. D., field secretary of Evangelism and Social Service of the United Church, declared in sermons Sunday morning at Wesley Church and Sunday evening at Trinity United that opening of beer parlors had increased arrests and convictions and had not decreased illicit sale of liquor. He added that the way of the church to combat this evil was to emphasize temperance teaching among the young.

For Quick and Courteous Service, Phone 1670
Private Exchange Connecting All Departments

50c Luncheon
Served from 11:30 to 2:30. Excellent cusine, prompt and obliging service.
Victorian Restaurant
—4th Floor, H.B.C.

Hudson's Bay Company.
INCORPORATED 2ND MAY 1670.

Afternoon Teas
Served daily from 3:30 to 5:30. Popular prices. Pianoforte selections by Miss Margaret Stewart.
—4th Floor, H.B.C.

Visit Our Wash Goods Section and See the Splendid Showing of New Spring Fabrics

Japanese Crepes
This sturdy wearing crepe will give full satisfaction in wear and washing and is now shown in every wanted shade; also navy, white and black; 30 inches wide. Per yard ..... 25¢

English Crèpes
See the charming designs now showing for dainty lingerie, including the blue bird patterns. Also available in the plain colors representing every wanted shade for dresses and underwear; 30 inches wide. Per yard ..... 35¢

Bungalow Prints
An entirely new and fascinating printed cotton fabric for smart frocks. Many new designs and bewitching color combinations to select from; 38 inches wide. Per yard ..... 49¢

English Broadcloths
A beautifully fine textured weave with splendid finish for dresses, shirts, blouses, and other purposes. Colors include champagne, powder, peach, pink, ecru, cream, orchid, navy, white and black; 38 inches wide. Yard ..... 59¢

Striped Shantulle Broadcloths
Printed in many charming multi-colored stripes, some on white grounds, others in colored backgrounds with contrasting colors that harmonize. This is a closely constructed cloth that will give splendid satisfaction; 38 inches wide. Per yard ..... 69¢

Silk Check Voiles
In light, medium and dark color combinations and new designs for dresses and over-blouses; 36 inches wide. Per yard ..... 89¢

English Broadcloths
A fine woven broadcloth of exceptional strength for satisfactory wear. Choice of many new stripes, also in plain colors for smart dresses, blouses and other purposes; 38 inches wide. Per yard ..... 98¢

Tobralco
Famed for its fastness of color and excellence in wear. A fine pin cord cotton fabric for dresses, blouses, rompers, aprons and other purposes. Colors include rose, helio, rust, Copenhagen, penet, palmetto, sand, saxe, coral, brown, also black and white; 38 inches wide. Per yard ..... 79¢

Bordered Gingham
Entirely new and dainty, with broad borders in contrasting colors. Your choice of tiny checks, bold block checks or pin stripes. A splendid selection of artistic color mixtures; 48 inches wide. Per yard ..... 79¢

Novelty Figured Lustre
Shown in many charming all-over printed designs for dresses and over-blouses. Possesses a soft silky finish so desirable, and color combinations are particularly pleasing; 36 inches wide. Per yard ..... 98¢
—Main Floor, H.B.C.

New Spring Suiting Fabrics
In a Wide Range of Popular Colors

All-Wool Cashyrene Suiting
Made from pure wool Saxony yarns with mellow cashmere finish. For dresses, suits and light weight Spring coats this popular weave is most desirable. Shown in shades of buff, palmetto, green, Flemish blue, cinnamon, pink, cedarwood, periwinkle and navy blue; 54 inches wide. Price, per yard $2.25

"Imperial" Navy Serges Are Fully Guaranteed
Imperial navy serges will not shrink, spot or cockle, absolutely fast dye; 54 inches wide. Per yard, $1.95, $2.50, $2.95, $3.50, $4.75 and $4.95

Novelty Check Charmeens
An all pure wool fabric with neat overcheck in self colors. Ideal for suits or dresses. Shown in all the wanted Spring colors; 54 inches wide. Per yard $3.50

All-Wool Ottoman Cord Suiting
Made from pure wool yarns, attractive in appearance and dependable in wear. Popular for suits, dresses and coats. Features the distinct cord weave so much to the fore for Spring. Choice of palmetto, cinnamon, pink, rust, wood brown, navy and black; 54 inches wide. Per yard $3.50
—Main Floor, H.B.C.

Scarves More Popular Than Ever
Reports Our Buyer Just Back From the Eastern Fashion Centres

On the New York Avenues and wherever fashionable people meet, scarves are to be seen in plenty. The more colorful they are the more popular, says our buyer in his report. Just in time for our Easter business comes a large assortment of Printed Silk Scarves from France. These are shown in a wide variety of smart new colorings, in both the handkerchief and long shapes. Prices are exceedingly attractive.

Crepe de Chine Scarves
In conventional and floral designs, finished with neat hemstitched borders, choice of champagne, kingfisher and brown. Price, $2.50

Black and White Scarves
In printed floral and conventional designs, finished with long silk fringe, others with plain black georgette borders. Price ... $2.25, $2.50 and $3.25

Crepe de Chine Scarves
Sixty-four inches long, finished with hemmed borders. Shown in Pekin, rose, gold and nigger with attractive floral designs. Priced at ..... $3.25 and $3.75

Heavy Quality Crepe de Chine Scarves
Kerchief styles with all-over designs in bright colorings, finished with three-inch border in self color. Choice of rose, kingfisher, pencil blue and pearl grey. Price $3.95
—Main Floor, H.B.C.

Smart New Styles in Women's Easter Footwear

Your Easter costume will not be quite complete without a pair of these smart, new shoes. They are shown with the latest spike heels, which are higher and narrower than the ordinary Cuban shape. Black, brown, patent leather and bois de rose, they are all here in the best of leathers.

Bois de Rose Kid Shoes
One-Strap styles with spike heels, with tan lizard applique. Widths A, B, C, D. Price $7.75

D'Orsay Pumps
In patent leather with self overlay trimming, slender baby spike heels. Widths B, C, D. Price $8.00

Two-Strap Pumps
In black and brown kid; two strap models with cut-out novelty design, cuban heels. Widths B, C, D. Price, $7.50

Soudan Kid Pumps
One-strap styles with spike heels. Widths B, C, D. Priced at $8.50
—Main Floor, H.B.C.

Becoming Easter Modes for Matronly Figures

Women who wear large sizes will welcome the news that we have just received a number of very smart Coats and Frocks exactly suited to their requirements. While they are fashioned in the most up-to-date styles, these garments are made so as to have a slenderizing effect, emphasis being given to long lines, close fitting sleeves and straight panels. We invite your inspection.

Fashionable Coats
In the Larger Sizes

Beautifully tailored from such popular materials as tricotine, gabardine, Poiret twill and charmeen. Cut on the latest lines with flare and circular skirts, specially adapted to suit the generous figure. Neat collars and tailored sleeves with cuffs. Trimmings include military, soutache and fancy braid, touches of fur, crossway bands of self-materials, buttons, etc. New shades include reindeer, fallow, bois de rose, also navy and black. Sizes 40 to 46. Prices ..... $29.50 to $59.50
—2nd Floor, H.B.C.

Slenderizing Lines in Afternoon Frocks

These becoming frocks are fashioned from flat and satin crepe in styles that are becoming to the matronly figure. The lines are long, with low waistline, circular side drapes, apron fronts and straight panels, sleeves long and close-fitting or widening from elbow to wrist with fancy cuff or puffed effect. The neck lines are varied, many showing the V or square outline. Colors include cocoa, fallow, rosewood, navy and black with various forms of trimmings, such as embroidery, bands of self-material, richly applied southache, etc; sizes 42 to 46. Prices ..... $39.50 to $55.00
—2nd Floor, H.B.C.

Rayon Silk Underwear
At Lowest Prices

Rayon Silk Vests
Serviceable garments in good quality rayon silk, opera top, in shades of peach, orchid, pink, Nile green and sky, also white. Special at $1.00

Rayon Silk Vests
Heavier Quality Rayon Silk Vests, opera top, in shades of peach, orchid and pink, also white and black. Priced at $1.50

Rayon Silk Bloomers
Medium Weight Rayon Silk Bloomers, full cut garments with gusset, in shades of peach, orchid, sunset and Nile, also white. Price $1.95

Rayon Silk Bloomers
Heavy Quality Rayon Silk Bloomers, full cut with pleats at sides which provide perfect fit. Colors include ashes of roses, grey, orchid and pink, also white. Price $2.95
—2nd Floor, H.B.C.

Easter Stationery
In Fancy Boxes

A box of fancy stationery will make a most acceptable Easter gift. Choose now from our large assortments.

Boxed Stationery
Choice of ripple suede or linen finished paper, in colors of sky, grey, pink and buff; 24 envelopes and 24 sheets of paper in box. Price ..... 59¢

"Autocrat" Linen Finished Stationery
In boxes containing 24 sheets of note-paper and 24 envelopes with deckle gilt edge. Choice of white and buff. Per box $1.25

"Hammermill" Stationery
In attractive gift boxes with hinged covers. Good quality linen finished paper in white only. Per box $1.75

"Highland" Linen Stationery
In boxes containing 24 sheets of note-paper and 24 gilt edge correspondence cards and 48 envelopes. Choice of sky or mauve. Per box $2.25
—Main Floor, H.B.C.

Special Easter Showing of Extra Fine Canadian Mink

Canadian mink made in the attractive little choker scarves is one of the furs favored by fashion this Spring.

We are fully prepared for your demands in this durable Canadian fur and at very reasonable prices.

Selected Fine Quality Canadian Mink Chokers, only $35.00

The same fur in other qualities at $32.50, $27.50, $25.00, $20.00 and $18.00

We advise early selection while this special Easter showing is at its best.
—2nd Floor, H.B.C.

Y. M. C. A.
Linen Shower This Afte • oon

The Ladies' Auxiliary of the Y.M.C.A. cordially invite you to the annual linen shower to be held This afternoon at the Y. M. C. A. headquarters. Refreshments and musical selections.

Women's Spring Gloves
Imported From France

The correct styles for Spring are here in all the newest conceits and two-tone embroidered stitching. Fancy, frilly cuffs or plain effects.

French Kid Novelty Gloves
With pique sewn seams, contrasting points and fancy turn-back perforated cuffs faced with contrasting velvet ribbon. Choice of mode and coral, mode and brown, beaver and blue, pastel and coral, black and red, pastel and brown; also black and white. Sizes 5¾ to 7. Per pair $2.25

French Suede Gloves
With fancy embroidered points, oversewn seams, turn-back cuffs in stencil design and bead trimming, finished with one dome fastener. Choice of tan, beaver, mode, grey and brown. Sizes 6 to 7. Per pair $2.75

French Kid Gloves
With one dome fastener, embroidered points, oversewn seams and novelty turn-back cuffs in petal style, trimmed in contrasting color. Shown in pastel and brown, mode and blue, mode and coral, mode and pastel, tan and mode, black and red, black and white. Sizes 6 to 7. Per pair $2.95

Novelty French Suede Gloves
With turn-back cuffs embroidered in conventional design in contrasting color; others trimmed with bright colored beads. 1 dome fastener. Shown in tan and cerise, tan and green, tan and beaver, grey and brown. Sizes 6½ to 7. Per pair $3.00

Women's Pull-On Suede Gloves
French Suede Gloves with elastic shirred wrist. A good glove for Easter or Spring wear. They have pique sewn seams and self-stitched points. Colors of light grey and beavers. Sizes 6 to 7. Per pair $3.50
—Main Floor, H.B.C.

Sheets, Pillow Cases and Towels
For the Y.M.C.A. Linen Shower

The following selections have been approved by the Ladies' Auxiliary of the Y.M.C.A. as being most suitable for their requirements. Contributions may be placed in the special basket to be found in the Staple Section, and same will be forwarded to the proper quarters.

Three-Quarter Bed Size Cotton Sheets
Made from heavy cotton that will give good service. Price, each $1.48

Cotton Twill Pillow Cases
Size 42-inch, of very serviceable quality, these will launder to perfection. Price, each ..... 50¢

Colored Turkish Bath Towels
Heavy quality, natural color ground with colored stripes. Size 23 by 45. Price, each ..... 50¢
—Main Floor, H.B.C.

Buy Your Ostermoor Mattress Here

The Ostermoor is the most scientifically built mattress you can buy. It will never lump because it is built in layers of the finest white felt procurable.

Full size mattress $25.00
Single bed size $22.50

The spring to accompany the Ostermoor mattress is the Slumber King. Ask to see it. Price $12.00
—4th Floor, H.B.C.

Easter Candies and Novelties

Visit our Candy Department on the Main Floor and make your selections of Easter eggs and other novelties while assortments are complete.

Pascall's Dainty Novelties, consisting of Chocolate Pierrot Eggs, Chocolate Semi-Egg Bath, Chocolate Hen and Nest, Card Swan Carriage and Chocolate Egg, Gilt Card Chariot drawn by Chocolate Hare, each ..... 45¢

Chocolate Eggs, each ..... 5¢, 10¢, 15¢, 20¢ and ..... 40¢

Large Fancy Shopping Basket, containing four Chocolate Eggs, Chick, and trimmed with flowers $2.50

China Egg Cup and Chocolate Egg, each ... 10¢, 15¢, 20¢

Pascall's Semi-Chocolate Egg Basket, containing two Chocolate Eggs and Chick, at, each ..... 75¢

Large Marshmallow Candy Eggs ..... 5 for 5¢ and 5¢

Large Variety of Candy Eggs, per lb. ..... 40¢
—Main Floor, H.B.C.

Killpest Plant Spray

Means certain death to all plant insects. Used at the Government and Empress Gardens. The $1.00 size makes 36 gallons. Prices, 50¢ and $1.00
—Main Floor, H.B.C.

Keep Moths Away

Moth Flakes, lavender and cedar. Per packet ..... 23¢
Moth Balls, 1-lb ..... 14¢
Moth Bags, 24 x 24 ..... 43¢
Fly Tox, an effective spray for moths ..... 50¢ and 75¢
—Main Floor, H.B.C.

Additional Specials in Dentifrices

Tartar-Off removes all teeth stains; 25c value ..... 18¢
Tooth Brushes, sterilized firm bristles; 50c value ..... 29¢
Plaza Tooth Paste ..... 19¢
Listerine Tooth Paste ..... 19¢
—Main Floor, H.B.C.

Sir Walter Raleigh Potatoes

Sir Walter Raleigh Potatoes, grown in Gordon Head and guaranteed as to soundness and cooking quality.

Per 100 lb. sack $2.95
50 lb. sack $1.50
25 lb. sack ..... 78¢
—Lower Main Floor, H.B.C.

H.B.C. Purity Groceries

McCormick's Fancy Jersey Cream Sodas, per package ..... 15¢
Ry-Krisp Health Bread, per package ..... 50¢
McCormick's Biscuit Basket, 75¢
Huntley & Palmer's Bath Oliver Biscuits, per package ..... 80¢
Brer Rabbit Molasses, gold label; per tin ..... 35¢
Brer Rabbit Molasses, green label; per tin ..... 30¢
Libby's California Asparagus Tips, picnic size; per tin ..... 25¢
Invincible Brand Chopped Olives for sandwiches, per jar ..... 42¢
—Lower Main Floor, H.B.C.

Specials at the Fresh Meat Department

Sirloin Roast, per lb. ..... 29¢
Sirloin Steak, per lb. ..... 29¢
Round Steak, per lb. ..... 22¢
Blade Steak, per lb. ..... 18¢
Stew Beef, per lb. ..... 15¢
Leg Beef, per lb. ..... 18¢
Corned Brisket, per lb. ..... 9¢
Pickled Pork, per lb. ..... 27¢
Fresh H. B. C. Sausages, 2 lbs for ..... 25¢
Imperial Pure Pork Sausages, per lb. ..... 25¢
Sauerkraut, 3 lbs. for ..... 25¢
Weiners, per lb. ..... 25¢
—Lower Main Floor, H.B.C.

Society and Women's Affairs

Dance at Alexandra House

The annual ball of the Tuberculous Veterans' Association was held last evening at Alexandra House, and was a great success, the ballroom with its multi-colored flags and pennants presenting a gay scene. The dance music was played by Charlie Hunt's five-piece orchestra, the guests demanding many encores which were generously given. Mr. N. Ballentine acted as an efficient master of ceremonies, assisted by Mr. R. Smith. The executive of the Women's Auxiliary assisted in receiving the guests, and this committee comprised Mrs. H. Crocker, Mrs. Booth, Mrs. Harrison and Mrs. Robson. A delicious buffet supper was served by the house management. The committee is grateful to the Hudson's Bay Co. and to the C.P.R. for their kindness in lending flags for the decorations. A feature of the evening was the novel lighting effects and spotlight dances.

• • •

St. Patrick's Party

A most enjoyable evening was spent on Saturday evening at the home of Mr. and Mrs. D. Cross, Cook Street. Games and dancing were enjoyed by the guests. The table was beautifully decorated with streamers, Spring flowers and St. Patrick's novelties, the hostess being assisted in receiving the guests by Mrs. F. Stringer. Those present were Mr. and Mrs. D. Cross, Mr. and Mrs. E. Morley, Mr. and Mrs. R. Freethy, Mr. and Mrs. J. Turnbull, Mr. and Mrs. G. Woollett and Mrs. Stringer, also the Misses L. Cross, A. Davies, C. Freethy, A. Morley, G. Denton, Messrs. A. Woollett, R. Freethy, P. Morley, J. Slater, W. Denton, D. Morley and F. Davies.

• • •

Tea at Empress

Mrs. Hennessey, of Winnipeg, who has been visiting in the city for some time, entertained at the tea hour on Saturday at the Empress. The guests were: Mrs. H. H. Hare, Mrs. E. H. M. Foote, Mrs. George Tallamy, Mrs. F. Colgate, Mrs. Roy Manzer, Mrs. Mark Graham, Mrs. Douglas Wilson, Mrs. J. Hudson, Mrs. F. Jordan, Mrs. A. M. Kirk, Mrs. H. A. Stuart, Mrs. W. H. Munsie, Mrs. W. Crawford, Mrs. F. McGregor, Mrs. L. Mutrie, Mrs. F. Waring, Mrs. Charles Conyers and Mrs. P. M. Linklater.

• • •

Bridge Party

Mrs. A. C. Roberts entertained on Saturday afternoon at her home, 403 Young Street, with five tables of bridge. The prize winners were Mrs. J. Taylor and Mrs. W. U. Rowlands. Following the game tea was served and additional guests arrived. Mrs. F. M. Bryant and Miss Jean Roberts presided at the tea table, which was decorated with green tulle, pale pink carnations, maidenhair fern and green candles in silver holders. The hostess was assisted by Mrs. Billie Cameron and Mrs. D. B. Taylor.

• • •

Esquimalt Liberal Association

The Esquimalt Liberal Association will hold a card party at the Liberal rooms on Friday, March 26, at 8 p.m., when bridge and five hundred will be played. Prizes will be given to the winners, and refreshments will be served. Liberal members of Oak Bay and Saanich are cordially invited, and the invitation extends to all Liberals and their friends.

• • •

Scottish Lecture Recital

A most enjoyable evening was spent in St. Paul's Presbyterian Church on Friday evening, when Mrs. Mary McCoy Jameson delighted the audience with a graphic description of the life of Baroness Nairn, also giving a fine interpretation of some of her famous songs, illustrated with beautiful Scottish views.

• • •

To Study in Europe

Mr. Ronald Jackson is visiting his parents, Mr. and Mrs. M. B. Jackson, Rockland Avenue. He will leave next week on the Ms. Canada via the Panama Canal for London and Paris, where he will continue his art studies.

• • •

Engagement Announced

Mr. and Mrs. F. D. T. Hodges, Ocean View Road, announce the engagement of their daughter, Eunice, to Mr. Walter B. Simpson, of Webb, Sask. The wedding will take place at the First Baptist Church on April 8, at 7:30 o'clock.

• • •

Gone to Comox

Mrs. Ada Richardson, who for the last year has been living at the Aberdeen, left on Sunday for Vancouver, en route for Comox, where she will spend the Summer months at the Elk Hotel.

• • •

Week-End Visitor

Mr. Jack Peacey, of Vancouver, spent the week-end with his parents, Mr. and Mrs. A. H. Peacey, Oliphant Avenue.

• • •

From Seattle

Mr. and Mrs. James R. Stirrat, jr., of Seattle, are spending a few days in the city and are guests at the Oak Bay Hotel.

• • •

In Seattle

Mrs. T. W. Paterson, of the Uplands, is spending a few days in Seattle.

• • •

Leaves for South

Hon. Chief Justice Gordon Hunter left last evening for San Francisco, where he will join his wife, who has been visiting in the South for the last few weeks.

• • •

Returned to Ottawa

Miss Josephine O'Donahue has returned to Ottawa after visiting her brother-in-law and sister, Hon. Dr. W. H. Sutherland and Mrs. Sutherland, here.

• • •

Return From Trip

Mr. and Mrs. W. S. Terry, St. James Street, Oak Bay, have returned from a six weeks' motor trip through Southern California.

• • •

To Give Play

The young people of the Oak Bay United Church are giving "Watch Your Step" at the Memorial Hall on Friday and Saturday evenings.

• • •

Here From Nova Scotia

Messrs. A. Milne Fraser, of Halifax, and F. C. Blanchard, of Shelburne, Nova Scotia, are guests at the Empress Hotel.

• • •

Left for Mainland

Mrs. Swanson and Miss Mary Swanson, who have been spending a holiday at the James Bay Hotel, left yesterday for their home in Vancouver.

• • •

Arrived on Asia

Mr. W. H. M. D'Orsey, of Kobe, Japan, arrived yesterday from the Orient and is a guest at the James Bay Hotel.

• • •

At James Bay Hotel

Mr. and Mrs. A. T. Langley and daughter, of Revelstoke, are spending a few weeks in the city and are staying at the James Bay Hotel.

• • •

Returned to Vancouver

Dr. H. H. Milburn, who has been a guest at the James Bay Hotel, has returned to his home in Vancouver.

• • •

Here From Vancouver

Mr. Robert Strain, of Vancouver, is spending a month in Victoria and is registered at the James Bay Hotel.

• • •

Visitors From Cobourg

Mr. and Mrs. J. Wilkinson, of Cobourg, Ont., are registered at the Dominion Hotel.

Queen of Spain Adopts New Costume

THE QUEEN OF SPAIN

Formerly an English Princess, long known as one of the best-dressed women in Europe, who has agreed to meet the wishes of the Pope in the matter of dress. She has adopted a court costume with high neckline and long sleeves. Last year she was denounced by a priest in one of Lisbon's churches for her fashions.

Silks and Chiffons Are Popular

Printed Georgettes Flaunt New and Lovely Designs and Colorings

The new silks and chiffons for the coming season suggest various pleasing uses. Many of them are self-trimmed, being decorated with gorgeous borders or patterns picked out in metal or silk embroidery; and there are new ways of block-printing which give a raised look to bold designs. A useful innovation is the new width of fifty inches in which some silks and chiffons are manufactured, says an article in The London Times.

Roses are frequent in all-over patterns and also in many bordered materials. In silk muslin there are pretty natural-rose designs on a black ground, and many of them have double borders that will presently be used in incrustations and other devices. The borders are deeper than those of last year, and in building up the rose patterns other greens are used for the leaves than the natural rose leaf. Some of the rose designs on chiffon are set in stripes like the pattern on a Nottingham lace curtain. Clearness of a design depends much on the grouping of the colors; some pieces are lifeless and others full of beauty. This is specially noticeable among the chiffons, the silk muslins, and the georgettes.

While floral designs appear most numerous in the lighter materials, there are beautiful conventional all-over designs in the crepe de Chines. On burnt ivory grounds navy and black patterns come up very clearly; they are of the geometric type with occasional spots. There are also a few all-over spotted materials which will be used in conjunction with solid colors. Stripes with lozenge designs in darker colors are also appearing, probably for frocks with "two pieces" and for coat linings.

Many Designs

There are said to be 120 new designs and colorings in georgette alone this year. Georgette now varies in weight, and certain elaborate embroidered georgettes are much more solid than those intended for dance frocks. One of these, suitable for bridge coats, boleros, or panels, has shadow roses on a Prussian blue ground and brilliant silk spots embroidered at intervals. Other embroidered fabrics are in rich crepe de Chine in printed patchwork colors on a dark ground and embroidered with metal thread. These materials are expensive. Marocain appears to be in favor again, sometimes with gold borders. One, a new pastel grass green, has a scroll border in gold six inches deep. A handsome border is block printed in vivid tea roses on a white marocain, and is finished by a band of black with a silver effect to imitate fringe.

Newest Shades

The names of the new colors are not easy to remember. A warm tinge of pink runs through many new greys from dove-grey to a tone that is almost beige. New beiges and new colors called "crevette" and "chair," are among the pink tones, and there is a so-called brandy-and-milk color that is finding favor. There are several blues called "pervenche," but they have a mauve tone; and there are new variations of amethyst, some of which are very pale. Another new color is a terracotta which belongs to a range of colors that ends in a cherry red. But the curious violence with which colors are blended and broken is best seen in some of the patterned crepe de Chines. An example of this vandalism is shown in a cherry-red check, one stripe of which is in rose pink, and black dots are strewn over it at intervals to hold the colors together. Patterns of the closer kind show such a disorder that great care is needed if garishness is to be avoided. In solid colors there is a distinct reversion to the pink beiges, though the pink greys and colors with a dash of mulberry are also already popular. The return of black, alleviated with color, as in gorgeous rose-strewn black silk muslins, or with metal, as in certain new gold and black evening frocks, will be noticeable in the Spring.

Fashions and Foibles

By Shirley Sharon

BUTTERICK 6731

The two-piece dress of tomorrow differs from that of today by its soft shoulder, draped blouse and the fine plaits of its skirt.

Paris is seeking a substitute for the bois de rose shades that have turned all races to one color. The beige shades are still good, but the greyish greens, ecru and crystal greys are newer. The two-piece frocks usually keep to color, leaving black, which is chic and distingulhed for other purposes, to afternoon and evening dress. Crepe de Chine is suited to the soft shoulder, the full sleeve and the slight drapery of the blouse. The very fine plaits in the skirt are new.

Weddings

Abbott-Carloss

The wedding took place at "Breadalbane," Fort Street, yesterday afternoon, of Miss Susan Carloss and Mr. Charles William Abbott, the Rev. Dr. Campbell officiating. The bride was lovely in a smart traveling suit of dark grey broadcloth, with coat and hat to match. She was given in marriage by her mother, and was attended by Mrs. Margaret R. Reid, of Esquimalt Road. The groom was supported by Chief John Fry, an old friend of the principals. The honeymoon will be spent in Victoria, and Mr. and Mrs. Abbott will take up their residence in South Saanich.

Home-Cooking Sale

METCHOSIN, March 22.— The Women's Auxiliary is holding a home-cooking sale, by the kindness of Messrs. David Spencer, in their basement on Saturday. The stall will be under the charge of Mrs. Jordan, assisted by other members of the W.A. The proceeds will be for St. Mary's Church, Metchosin.

Your Birthday

March 23.—You are a leader, both in your social life and in your business. You have managing powers, and are excellent at working out details. Your married life will be very happy, and will probably be blessed with several children. Learn not to expect too much of people, and curb your tendency to be jealous of others.

Your birthstone is a bloodstone, which means presence of mind.

Your flower is a violet.

Your lucky color is white.

To Produce Comedy

KEATING, March 22.—The three-act rural comedy-drama, "The Deacon Dubbs," will be presented by the Young People's Society of the South Saanich United Church in Temperance Hall tomorrow evening. It will be a three-hour performance, and an orchestra will be in attendance to entertain the audience between acts. Ice cream will be sold and a splendid evening's entertainment is anticipated.

Women's Clubs And Societies

Queen Alexandra Review

Queen Alexandra Review, No. 11, W.B.A., met at the Native Sons of Canada Hall on Friday evening, with Mrs. Ricketts in the chair. She tendered her resignation as commander on account of her intended visit to California for her health. The election of her successor was left until the next meeting to be held April 9. The guards gave a pretty drill in which the commander presented the collector, Mrs. Ritchie, with a bill-fold from one of the members. All members were invited to a tea in honor of Mrs. Ricketts to be held at the home of Mrs. MacQueen R. Todd, 1819 Stanley Avenue tomorrow. A social in charge of the guards followed. The programme was as follows: Minuet, Misses Iris Sheret, May McDonald; vocal solos, Mrs. Gaetz, Mrs Hunt; Scotch dance, Miss Mona Jewell; recitation, Mrs. Hunt; a St. Patrick's contest, a mock auction conducted by Mr. Arthur Manson, causing much fun and merriment, also fortune telling by Mrs. Taylor. The tombola prize was won by Mrs. Ackerman. Refreshments brought an enjoyable meeting to a close.

• • •

Successful Tea

The regular monthly meeting of the Ladies' Auxiliary to the Victoria Typographical Union was held in the Victoria Club rooms on Thursday afternoon. Five new members were initiated, committees' reports considered and adopted, and routine business transacted. The meeting was followed by a very successful silver tea, during which musical items were kindly rendered by Mrs. Baines, Mrs. Lefevre, Mrs. Hibberson, Mrs. Johnson, Miss Burns and Mr. J. Rimes. The committees in charge of the arrangements have every reason for self-congratulation on the success of their initial undertaking. An invitation card party will be held on Saturday, April 10, at 7:30 p.m., for which Mrs. F. G. Wyatt, of 2388 Foul Bay Road, has kindly lent her home.

• • •

Loyal True Blues

The Loyal True Blues are holding a whist drive at the home of Mrs. Gallaway, 905 Johnson Street, tomorrow evening at 8 o'clock. On Saturday morning, through the kindness of David Spencer's, a home-cooking stall will be held.

Women's Institutes

Lake Hill

Lake Hill Women's Institute entertained at a fancy dress party for children on Saturday evening in the Community Hall. The youthful guests presented a gay scene in their pretty costumes. First prizes were given to Mary Simmonds, as a gipsy, and to Douglas Simmonds, as a crow. Among the other little guests were: Eleanor Rattan, as St. Patrick; Peggy Macnicol, Little Boy Blue; Muriel Mercer, daffodil; Betty Whitaker, queen of hearts; Leonard Simmonds, Brownie; Phyllis Mercer, rainbow; Erna Stratford, pierette; Roy Faulkner, Indian; Florence Peddle, fairy. Musical chairs, games and contests were enjoyed by the children, and prizes won as follows: Potato-eating contest, George Campbell; potato race, girls, Mabel Filmer; boys, Douglas Simmonds. The collection resulted in a good sum for the Solarium fund.

Thrown From Train; Dies From Loss of Leg

LONGVIEW, Wash., March 22.—William L. Greathouse, nineteen, of Kelso, Washington, who lost his right leg under the wheels of a freight train near Kalama, Sunday, died at the County Hospital from loss of blood and shock.

Young Greathouse was thrown from a train by two assailants, who robbed him of $150. Two trains passed over him as he lay along the track vainly trying to flag them.

Colonel's Body Found

BUENOS AIRES, March 22.—The body of Colonel Carola H. Peryra Rosas, twice president of the Chamber of Deputies, was found yesterday on the river front below La Plata. Colonel Rosas disappeared ten days ago from a river steamer while on the way to Montevideo.

J. KINGHAM & CO. LIMITED
1004 BROAD ST. PEMBERTON BLOCK
Our Method 20 Sacks to the Ton, 100 lbs. of Coal in Each Sack

MURRAY STUDIO OF SOCIAL DANCING
(Member National Inst. Social Dancing, New York)
Expert and Specialist in All Branches of Ballroom Dancing. Teacher's Diploma, New York
Stocker Building, 1006 Blanshard Street
PHONES 2488 or 5676R

THE OIL POLISH
Amberine Polish Halves the Housework
Amberine Products LTD.

You Get Nice Fresh Goods, Low Prices and Good Service at

COPAS & SON'S

Phone Us an Order—We Guarantee Satisfaction

SELECTED PICNIC HAM, per lb.	20c	FRESH CRISP GINGER SNAPS, per lb.	18c
SWIFT'S PEAMEAL BACK BACON, sliced, per lb.	48c	NICE ORANGE PEKOE TEA, per lb. Or 3 lbs. for $1.55	53c
HEINZ' PORK, BEANS AND TOMATO SAUCE, 2 tins for	25c	NICE PINK SALMON, per can	11c
FRESH LAWNDALE CREAMERY BUTTER, per lb.	49c	PURE ORANGE MARMALADE, 4-lb. tin	49c
MAPLE LEAF BREAD FLOUR, 49-lb. sack	$2.45	CLASSIC CLEANSER, 3 tins for	25c
JELL-O, all flavors, 3 pkts. for	25c	GOOD POTATOES, 100-lb. sack	$2.55
FRESH LOCAL RHUBARB, per lb.	10c		
B.C. GRANULATED SUGAR, 20 lbs. for	$1.29	ROBIN HOOD ROLLED OATS, 20 lbs. for	95c

Fresh Cauliflower, Cabbage, Spanish Onions, Etc.

COPAS & SON ANTI-COMBINE GROCERS
Cor. Fort and Broad Sts. Phones 94 and 95

Draw Gas Service Into the Plans

If you are planning on building or making alterations to your property, we will gladly show you the best and most economical ways to put complete gas service in your home.

You'll want gas not only for the kitchen range, but for—a hotwater heater, a radiantfire in the dining-room and living-room, and possibly a radiator in the bathroom and bedroom.

A gas-fired furnace in your basement will put an end to all coal and ashes and make furnace tending a thing of the past. Estimates and all information for the asking.

Gas Department

BRITISH COLUMBIA ELECTRIC RAILWAY CO.
Douglas Street Langley Street

Grippe

Now when the germs of Grippe abound, physicians advise keeping the bowels open. Constipation poisons the blood, lowering your resistance to the germs of infectious diseases.

Constipation is dangerous for anybody. Nujol is safe for everybody. It does not affect the stomach and is not absorbed by the body. Medical authorities approve Nujol because it is so safe, so gentle and so natural in its action.

Nujol makes up for a deficiency of natural lubricant in the intestines. It softens the waste matter and thus permits thorough and regular bowel movements without griping.

Nujol can be taken for any length of time without ill effects. Unlike laxatives, it does not form a habit and can be discontinued at any time.

Ask your druggist for Nujol.

Nujol FOR CONSTIPATION

Baby Eczema
Soon Disappears with the use of Dr. Chase's Ointment

Only mothers who have witnessed the suffering of their babies when tortured by eczema fully appreciate the remarkable soothing, healing effects of Dr. Chase's Ointment.

Most babies at one time or another fall victims to skin irritations, chafing of the skin or eczema. For this reason it is a fine habit to always have at hand when bathing baby a box of Dr. Chase's Ointment. You never know when roughness and redness of the skin is going to develop into something more serious. A touch of Dr. Chase's Ointment keeps the skin smooth and velvety and prevents serious skin affections.

There are scores of uses for Dr. Chase's Ointment. Once it finds its way into the home it is soon considered indispensable.

PILES

DELAY AGGRAVATES YOUR CASE

IN my many years specialization in treating Piles and other Rectal and Colon ailments, literally thousands of extreme cases have come to my attention. It is this scientific study and experience which have enabled me to perfect a method of treating Piles from which permanent relief is GUARANTEED IN WRITING, or the patient's fee returned. Send today for my FREE 100-page book of valuable information, or call at my Seattle or Portland office for examination.

CHAS. J. DEAN, M.D., Inc.
PORTLAND OFFICES: SEATTLE OFFICES:

The Tailored Suit
Comes Into Its Own for Spring

FASHION no longer speculates about Spring suits—she sponsors them, most heartily—and points with pride to the smart new fabrics, trim new lines and ingenious new treatments in which they make their appearance.

This Suit Brings Its Own Blouse, $45.00

And thereby lies one reason for its popularity. The shortness of the coat and the chic slimness add to the general effect.

Navy blue is well suited to smartness for the fuller figure and gives slenderness. And women of medium height will find the navy blue models well suited to fulfilling their fondest expectations of an ultra-correct Spring costume. Of Poiret twill, double-breasted, pleated and perfectly tailored. $39.50 and up.

Ask Us About Our 12-Payment Budget Buying Plan

1212 Douglas Street — Mallek's Limited — Telephone 1901

Better Dentistry
OUR SPECIALTY

On Tuesday, Friday and Sunday of each week, this space will contain facts regarding foods and diet that everyone should know. Interesting matter—read it. Meantime, bring your dental troubles to our office and you will soon forget them.

DR. GILLIS
5th Floor, Campbell Building — Evenings, 7:30 Until 8:30

ANNUAL DANCE
COLONIST ICE HOCKEY CLUB
Alexandra Club — Wednesday, March 31
Findler's Five-Piece Orchestra
Dancing 9 to 1. Admission $1.00
Tickets May Be Obtained at Colonist Office or From Any Members

Trocadero School of Dancing
"Home of Well-Trained Dancers"
Specialists of a thorough and scientific method of tuition in the mastering of modern social dancing.
FIFTH FLOOR, BELMONT HOUSE
Opposite Postoffice
For Appointments Phone 1286

BULKY RUGS WASHED FOR YOU

Laundering heavy rag and washable rugs at home is a trying task.

And it's so unnecessary when all you need do is send them to us. We wash and dry them carefully and return them looking like new.

Perhaps you didn't know that we launder rugs, but send yours and we'll prove to you the truth of our motto—"If it's washable, we wash it."

New Method Laundry
PHONE 2300
"Quality Launderers"
1015-1017 North Park Street

COAL
LUMP for furnace and grates.
NUT for kitchen range.
Richard Hall & Sons
1232 Government Street
Phone 83

MANGO CHUTNEY
SHIP BRAND
Manufactured by M. M. Poonjiajee, Bombay
Quarts .... 98¢
Pints .... 65¢
Sweet Sliced Mango
Bengal Club, Cashmir
CARTER'S
The Direct Importers
705 Fort St. Here Since 1895

Insist on Full Value!

"SALADA" TEA

Cheap tea is poor satisfaction.

PRINTING LITHOGRAPHING

Printing of Quality and Distinction

Your Printing Needs Are Our Needs—Let Us Take Care of Them.

Our Work Is Unsurpassed

Estimates Furnished Upon Request

Phone 197

THE COLONIST

COMMERCIAL DEPARTMENTS

Phone 197 1211 Broad Street

BOOKBINDING PAPER RULING

Continuous Clarification System Used

Pantorium Dye Works

Fort and Quadra Sts. Phone 3302

Try the Valeteria Service — There's None Better

The UPHOLSTERY SHOP

MAKERS OF CHESTERFIELDS AND EASY CHAIRS

FURNITURE REPAIRS

TEA OR COFFEE

If It Is CAREY'S, You Can Rely on It

716 View St. Phone 2052

WE DELIVER

MUTRIE & SON

Once-in-a-Lifetime Prices Prevail on Our Complete Stock of Shoes

1203 DOUGLAS STREET

MacFarlane Drug Co.

Cor. Douglas and Johnson

Lecture on B.C. Botany

COLWOOD, March 22.—The next lecture of the series organized by the Metchosin Farmers' Institute will take place on Thursday in the Colwood Hall, when the Rev. R. Connell will give an illustrated lecture on the botany of Vancouver Island. The lecture is timed for 8:30 p.m. Refreshments will be served at the close.

Women Secure

against lost charm, this new way of solving oldest hygienic problem offers true protection; discards like tissue

SHEER gowns and ill-timed social or business demands hold no terror for the modern woman. The insecurity of the old-time "sanitary pad" has been ended.

"KOTEX," a new and remarkable way, is now used by 8 in 10 better class women.

It's five times as absorbent as ordinary cotton pads!

You dine, dance, motor for hours in sheerest frocks without a second's doubt or fear.

It deodorizes, too. And thus stops ALL danger of offending.

✓ Discards as easily as a piece of tissue. No laundry. No embarrassment.

You ask for it at any drug or department store, without hesitancy, simply by saying "KOTEX."

Do as millions are doing. End old, insecure ways. Enjoy life every day. Package of twelve costs only a few cents.

KOTEX

No laundry—discard like tissue

Fashions and Foibles

By Shirley Sharon

© BUTTERICK 6713

The woman built on generous lines can wear the present flared styles if they clear the hip and are not too voluminous at the hem.

The large woman of today has risen in rebellion against the perpetual edict of the surplice closing and the long line. She wants the styles that other women are wearing, but in versions that will not increase her size. Godets are excellent, for they leave the long upper part and close-fitting hip absolutely alone and limit the extent of the flare at the hem. The two sides of satin crepe make a smart dress, and black, navy blue and brown are among the newest colors, all of them extremely flattering to a heavy figure.

SOCIAL SERVICE LEAGUE OBSERVED IN VICTORIA

Teachers of City Advised to Refer to League for Assistance in Educational Problems

The educational campaign being carried on this week by the Social Service League is designed to bring the public into closer touch with its aims and activities.

Mention of the campaign was made in many of the churches on Sunday, while one of its most important features will be the special radio concert to be broadcast tomorrow night, between the items of which will be given short talks on the aims of the Social Service League.

Among the numerous letters written by the league to representatives of different professions in the city are letters to teachers, asking them to consider the league as a society to which they can turn for friendly advice and practical assistance in their educational difficulties.

Smallpox Epidemic In Seattle Serious

VANCOUVER, March 22.—Receiving confirmation from Dr. H. E. Young, Provincial Health Officer, regarding the seriousness of the smallpox situation in Seattle, Dr. F. T. Underhill, city health officer, said nevertheless, he did not consider the Seattle conditions warranted the imposition of an embargo by the Dominion authorities. No good purpose would be served by retaliating for the embargo on Vancouver by the United States health officials last year, although conditions then in Vancouver were extremely mild compared to those now prevailing in Seattle, said Dr. Underhill.

"The protection of the citizens of Vancouver and British Columbia lies in vaccination," declared Dr. Underhill. "That is the only effective precautionary measure."

The Red Lacquer Case

By PATRICIA WENTWORTH

CHAPTER XXII

Sally lay quite still. The linoleum was rather cold. The air in the little bathroom was heavy with steam. The sound of running water and the sound of Etta's voice went on continuously.

Etta had not moved. She sat on the edge of the bath, twisting her hands and talking in a low monotone that was not at all like her usual voice.

"Sally, I can't help it. You know I can't help it, don't you? I don't know what to do, I don't indeed. If I could help it, I would. Lazare says—and I must believe him—you do see that, don't you? If I didn't believe what he says, everything would go. You must see that, Sally. You couldn't expect me to let everything go like that. I'm doing it all for the Cause, for the Cause and Lazare, and what is one individual when the whole cause of humanity is at stake? I have to think of that. You must see that I have to think of that; you must, Sally, you must."

It was the same thing over and over, always coming back to that appeal to Sally, until Sally herself was sick with pity and knew that for nothing in the world would she have changed places with Etta Shaw.

The water went on running. Etta's voice went on. The footsteps, a loud, insistent knocking on the door, Lazare's impatient voice:

"It is I. Open the door."

Etta shivered, drew the bolt with a jerk, and let him in. He stood on the threshold, threw Sally a glance that noted her unchanged position, and said:

"She has not tried to move?"

Etta shook her head.

He knelt down and removed the gag. Sally relaxed every muscle. She lay there, her eyes closed, her mouth fallen a little open. Lazare shook her, gripping her shoulder a little roughly.

"Here, none of that," he said. "Get up."

"But when she neither stirred nor answered he picked her up, stood for a moment to bid Etta "stop that confounded water running," and then set Sally down on the settee in the sitting-room.

"We don't want her just now. She'll come round fast enough when we do. Etta, it is you we want. Nadine has gone down. We must come to a decision, and how can we do that without you?"

He put his arm around her as he spoke, felt that she was trembling, and spoke soothingly to her as they went out. As soon as Sally heard the click of the bolt she opened her eyes and sat up. The voices died away. The footsteps died away. Sally's hearing, like all her other faculties, was at its most acute. It was as if her consciousness was flooded by an intense light in which every thought stood clear and every perception was heightened. She was aware that a crisis was approaching, and that the danger in which she stood was real and imminent, but she was not actually afraid. The emotion that had been fear seemed to have changed, and to stimulate instead of depressing. Something in her tingled at the thought of Lazare and his threat; her head came up, and her jaw set firmly. She knew that she would never open the case for them, never give them the formula. The terror lest she should give in had passed, and with its passing she was strong.

Sally had a simple faith that if one did right one was protected, and that if one did wrong one was punished. She believed this quite firmly as a child believes it. The conviction that it would be wicked to give the formula to Lazare presented itself to her in this ingenuous manner, and brought with it the certainty that help would come. She began to cast about in her thought for any possible avenue by which this help might reach her.

Nadine had gone down. Lazare and Etta were going down. They were going to come to a decision about her, Sally. They would all be downstairs. Sally had in her mind the picture of an empty passage with a door on the right and, a couple of yards further on, another door on the left. The door on the right her door, the door on the left the door of old Miss Shaw's room. If—Sally's heart began to beat—if she could only make the old lady hear. She remembered what Etta had said about her aunt—"She doesn't get out of bed, but of course there's no reason why she shouldn't." No reason why she shouldn't — and a terribly insistent hope that she might, if she were to hear Sally calling.

As the thought took shape Sally was at the door, her mouth pressed to the crack. She called "Miss Shaw! Miss Shaw!" She went on calling.

Old Miss Shaw was sitting up in bed. Nadine had left her comfortably propped up with pillows. The room was pleasantly warm. The fire burned clearly. Miss Shaw was talking to Marmaduke who had come out of his cage and was sitting timidly on a little sugar-loaf peak that she had made for him with a fold of the embriodered linen sheet.

"Foolish, my dear, foolish," she was saying. "I have told you so very often that Gwendoline will not hurt you."

She stroked the head of the white kitten which lay beside her fast asleep, a shred of rose-leaf tongue caught in its milk teeth, its blue eyes only half closed.

"Gwendoline is young, and you should make allowances for youth and high spirits as Alfred does."

She put out her finger, and Marmaduke said, "Tweet" rather nervously, and retreated to his cage.

"Fie!", said Miss Shaw. "Fie!"

It was at this point that she thought she heard someone call her name. She listened intently, and she heard it again: Miss Shaw! Miss Shaw!" It seemed as though the large white cat heard it too, for he got up, stretched himself, and jumped down from the bed.

"Did you hear it Clarence?" said Miss Show. "Did you hear someone calling me? Now that is very singular. I don't know when it happened before, and I don't know who it can be, my dear."

Clarence walked to the door, sat down before it, and uttered the loud, harsh mew of a pure-bred Persian. The voice kept on calling. Clarence turned his head, case a glance of the utmost reproach at his perturbed mistress, and mewed again.

Old Miss Shaw moved Gwendoline very gently to the bottom of the bed. After that she closed the door of the canaries' cage. Then she folded back the bedclothes, and cast a guilty look around. Clarence mewed for the third time.

"There is someone calling me," said old Miss Shaw. "Who can it be? It cannot be Etta or Nadine, for they do not know that I get out of bed when I am alone. Who can it be?"

She pushed the bedclothes still further down, put her feet out of bed, and sat looking at the door and listening.

"Miss Shaw! Miss Shaw!"

Someone was certainly calling her. The voice sounded as if it came from Harriet's room. Who could possibly be in Harriet's room. It couldn't be Harriet. Oh, no, it couldn't be Harriet. Harriet would not call her Miss Shaw. She would say, "Emmy dearest." Old Miss Shaw's eyes filled with tears. Who could possibly be in Harriet's room? She stood up, holding to the bedpost, and then walked slowly to the door. Her feet were encased in bed socks of pink lamb's wool so that she did not feel the need of slippers.

Clarence mewed for the fourth time. He also looked at her angrily and patted the door with a white furry paw. The minute that it was open he stalked majestically into the passage. The old lady followed him. There was someone in Harriet's room.

"Miss Shaw!" Miss Shaw!"

Miss Shaw came slowly toward the sound. The passage was cold. She looked over her shoulder at the warm glow which shone from the open door of her room. The passage was dark. She hated the cold and the dark, but she would just see who was in Harriet's room before she went back to her warm bed. Afterwards she would ask Nadine for a hot-water bottle, without telling her that she had been out of bed—that would never do; no, that would certainly never do; they would scold her if they knew.

She reached the door, rested her left hand on the jamb, and with her right tapped upon the nearest panel, making the faintest of faint sounds, and listening tremulously for a response.

Sally, leaning against the inner side of the door, had heard each stage of the old lady's approach, the click of the latch, Clarence's mew, the shuffle of Miss Shaw's feet in the wooly bed socks; each of these sounds was more beautiful to her than music.

When that mere whisper of a tap brushed the far side of the panel against which she leaned, Sally's sharply indrawn breath answered it. Her voice would not come for a moment, and she heard Miss Shaw give a little whimpering cry.

"Oh, dear. Oh, dear," and then—"Is there anyone there?"

"Yes, yes," breathed Sally, trying to keep the thread of sound steady and controlled.

She heard Miss Shaw's hand slide on the panel. She heard her give a deep sigh.

"Oh, who is it?"

Sally got her voice clear.

"I'm locked in. Will you undo the bolt, dear Miss Shaw?"

"The bolt?"

The hand slid and fumbled again, touched the bolt, and fell away.

"It's so cold."

"Please, please, Miss Shaw. Open the bolt. Let me out."

Once more that slow groping, but this time the bolt moved, creaked a little, and slid back.

"Sally's hands gripped each other.

"There's another bolt lower down. Will you open it? Please open it."

"My dear, I think—I think I should be going back to bed. The passage strikes a little cold."

"Just the one bolt, dear, dear Miss Shaw, just the one bolt. Then I'll help you into bed. That will be much better."

Clarence was rubbing and purring about his mistress's ankles. She felt sufficiently encouraged to bend a little and push back the second bolt.

Next moment the door was open. Sally and Miss Shaw stood looking at each other, with Clarence purring between them.

(To Be Continued)

Fashion Fancies

By Marie Belmont

The model above is a copy of one of the smartest imports. It owes its attractiveness to its originality of design, and to the use of kasha in two lovely shades.

Buttercup yellow is used for the upper portion, marked by shaped tabs of the material stitched flat against the lower part. The back of the waist portion is left perfectly plain.

Brown kasha, a rich brown tone, makes the skirt which shows tiny flat pleats spaced at regular intervals.

PSYCHOLOGY OF WAR IS NEGLECTED STUDY

Canada's Veteran Artillery Chief Stresses Need of Physical and Military Training in Schools

MONTREAL, March 22.—War has not been eliminated and cannot be a thing of the past until strife between individuals has been obliterated. The national passion for trade expansion in colonies in which to settle overflow populations is deeply implanted in every virile, enduring race. All nations are governed by a measure of precaution and must take steps to guard their liberties and security, but, as regards defensive measures being taken by the leading nations of the world, which formed the subject of an address by Major-General J. H. Macbrien, chief of the general staff, Ottawa, given here yesterday, there is evidence pointing to a reduction of standing armies and a growth of militia or territorial units.

Japan has reduced the number of divisions in her standing army, General Macbrien stated, and is adopting a system of physical and military training in her schools, thereby reducing the terms of service and providing herself with a well-trained body of men who can be called up at short notice.

There is a possibility that France may do the same thing and that other nations will follow the lead.

"I am a strong advocate of military training and physical training for every man in Canada," he said.

"Bobby, I'm surprised. This note from your teacher says you're the last boy in a class of twenty-five!" said his mother. "Well, I could be worse." "I don't see how." "Well, it might have been a bigger class."

Why Not Learn More About This Low-Priced Dentistry

Hundreds have saved cash on dental work by coming to this modern ground floor office. Highest skill and best materials are positively guaranteed.

DR. COULTAS

1309 DOUGLAS ST. (GROUND FLOOR)

"VANART" FOR FLAVORING CAKES CUSTARDS etc.

LIKE VANILLA ONLY NICER

—AT YOUR GROCERS

Cement Jardinieres for your garden from $2.50

Bedding Plants, Seeds, Roots, Cut Flowers

Funeral Designs at Convenient Prices

J. A. VALLANCE

639 Fort (3 doors from Terry's) Phone 204

Faithful Operator Defends Company's Money With Life

IOLA, Kas., March 22.—Thurley W. McCullough, thirty-one, telegraph operator at the Santa Fe Station here, paid with his life for loyalty to his company today. Rather than turn over railroad cash to a masked bandit, McCullough exchanged shots with the robber and when the operator's gun was empty, he turned to a telephone to call police. The bandit shot and killed the operator and escaped with sixteen dollars.

He (just introduced)—What a very homely person that fellow near the piano is, Mrs. Black! "Isn't he? That is Mr. Black!" "How true it is that the homely men always get the prettiest wives!"

Save 12c To-day

Special Thrift Sale of every-day Soap Needs

1 cake Fairy Soap

1 pkg. (large) Gold Dust

At regular prices this assortment would cost you 50c

Fairy Soap

White and pure. For Bath and Toilet. Quick lathering. Easy rinsing. Helps to regulate the pores. The handy oval cake wears to a wafer with a break.

SALE PRICE 38c

Gold Dust

Powdered soap. For washing dishes and all household cleaning. Don't be a slave to the scrubbing brush. A mop and Gold Dust will do the work.

All Made in Canada

Wherever you see a sign with The Little Blue Thrift Hen on a grocer's window, you can buy these splendid soap products at these special prices.

Any grocer listed below will be glad to serve you:

Adam, J., 1101 Cook Street
Bailey, E. G., 100 Burnside Rd.
Barnes Grocery, 530 Craigflower Rd.
Barry, M. H., 1786 Fort Street
Batchelar's Grocery, 204 Menzies Street.
Bassett, C. H., 911 Hillside Avenue
Caldwell, Misses S. and M., 121 Oswego Street
Camosun Grocery, 1143 Camosun
Copas & Son, 622 Fort Street
Craig, Wm., 400 Boleskine Rd.
Coulter, H., 1708 Camosun
Cruickshanks, A., 630 Burnside Rd.
Duckworth, W. H., 1576 Dallas Rd.
Dunn, R., 1825 Oak Bay Ave.
Dwyer, J. H., 100 Burnside Rd.
Fairfield Grocery, 259 Cook St.
Fenerty Bros., Oak Bay Junction
Fernwood Grocery, 2003 Fernwood Rd.
Fuller, J. E., 2390 Hillside Ave.
Gelling, W. C., 1810 Oak Bay Avenue
Goodwin, C. A., 912 King's Rd.
Gorge Grocery, 2900 Tillicum Road
Hamilton, W. F., 1269 Denman Street
Harrison's Cash Grocery, 2215 Oak Bay Ave.
Hill's Corner Grocery, 602 Wilson Street
Hallywood Grocery, 1783 Lillian Rd.
Hop Sang, 711 Pandora Ave.
Hudson's Bay Co., Douglas St.
James Bay Grocery, 300 Menzies St.
Jones, E. B., 1802 Cook St.
Kirkham, H. O., Ltd., 612 Fort St.
Kirkham's Grocerteria, 749 Yates St.
Laycock, A., 2005 Cook St.
Linden Grocery, 202 Linden Avenue
McKinnon, A., 709 Pandora Ave.
McKenzie St. Grocery, 335 Cook St.
Mercer, J. W., 1004 Russell St.
Mercer, J. W., 607 Vancouver St.
Nappers Grocery, 2714 Quadra St.
Nichols, I. C., 1002 Hillside Avenue
Oak Bay Grocery, 2252 Oak Bay Ave.
Outer Wharf Grocery, 101 Simcoe St.
Parkdale Grocery, 3100 Douglas St.
Popular Cash & Carry Grocery, 2317 Douglas St.
Purdy, J., 866 Yates St.
Redding's Grocery, 810 Catherine St.
Reid, G., 1358 Gladstone
Scott & Peden, 1601 Store St.
Scott's Grocery, 909 Esquimalt Rd.
Silburn's Grocery, 2200 Douglas St.
Smith's Grocery, 145 Menzies Street
Songhurst Grocery, 2424 Fernwood Rd.
Spencer, David, Ltd., Douglas St.
Stonier, T., 928 Cloverdale
Terry's Grocery, 143 Moss St.
Thompson, J. F., 451 Cook St.
Wellburn's Cash Grocery, 1058 Pandora

OUT-OF-TOWN DEALERS

Cassidy
McColl, G. P.
Chase River
Johns, F.
Chemainus
Victoria Lumber Co.
Cobble Hill
Fawdrey, H. E.
Courtenay
Booth, T. & Sons
Courtenay Cash Grocery
Malpass & Wilson
Overwaitea Co.
Cumberland
Brown, Matt.
Mumford, T. H.
Nakano, T.
Duncan
Cowichan Merchants Ltd.
Kirkham's Grocerteria
McIvor, N.
Overwaitea Co.
Reeves, T. J.
Extension
Bagattin, A.
Great Central
Great Central Saw Mills
Halfway River
Whalen Pulp & Paper Mills
Ladysmith
Bickle, J.
De Frama, T.
Gould, I.
Overwaitea Co.
Toner, Mrs. K.
Yoen, C.
Nanaimo
Beresford, J.
Bo, J. & Soo
Brown, W.
Devlin, E.
Hirst, G.
Howgate, W.
Johnston, T.
Lindsay, R.
Main, R.
Malpass & Wilson (three stores)
Malpass, J. H.
Marrows Self Serve Grocery
Manson, L.
MacDonald, W.
Mitchell's Market
Naylor, Mrs. R.
Overwaitea Co.
Sedola, E.
Stockwell & Anderson
Thompson & Cowie
Wilson, Irving
Zuick, Sam
Nanoose Bay
Williams, J.
Port Alberni
Bishop, C. F.
Evans & MacDonald
Port Alberni Mchts. Ltd.
Waterhouse & Greene
Shawnigan Lake
Shawnigan Lake Lumber Co.
South Wellington
Taylor, J.
Union Bay
Comox Log. & Rly. Co.
Fraser & Horne

Cut out this Coupon NOW

This Coupon will save you 12c

Take it to any grocer whose name appears in the list at the left

He will be glad to sell you one, or more, of these SPECIAL SALE ASSORTMENTS at this big saving in price.

1 cake Fairy Soap

1 large pkg. Gold Dust

At regular prices this assortment would cost 50c.

Sale Price With this Coupon 38c

NEWS OF THE SPORTING WORLD

PATRICK'S TEAM VICTORIOUS

Play by Play in Final Tussle With Eskimos

Details of the Last Great Fight on Neutral Ice at Vancouver in Which the Victoria Cougars Staved Off the Eskimos' Attack on Their Western Hockey Title

VANCOUVER, March 22.—They face off.

Walker shot high over the net from the blue line.

Gagne and Sheppard worked close in. Victoria is playing more on the defensive.

Edmonton scores in 2:53, Sheppard from Gagne.

Keats shot wild on Gagne's pass. Walker sent in a drifter. Ion called an offside on the return play. Fraser went down left wing.

After Edmonton scored Edmonton came right back but their passes were wild.

Victoria found "an iron man" in Shore and Stanley in their rushes. Fredrickson was tripped. Gagne secured end was through with Holmes out of net, but shot wild. There was considerable spilling from heavy checking. Sparrow on for Gagne. Fredrickson nearly beat Stewart on a flip but the play was called offside. Shore came down right wing, but lifted the puck into the seats. Edmonton came back but were blocked. Keats shot from the blue line after Walker had lost the puck on a three-man rush.

A Cautious Game

Victoria played a cautious game with three men in front most of the time. The play was not fast and was featured by heavy checking.

Most of the rushes were individual ones, with Edmonton trying to keep the Cougars within their own blue line. Shore drove a pretty shot to the corner of the net from right wing. Halderson was almost through, but shot wild. Offside.

Victoria changed three men during the interval. Gagne made a nice solo, but was checked by three men. Victoria lost Loughlin when he tripped Gagne. Gagne backhanded in front of the net but was high.

Edmonton and Victoria score. Edmonton used a three-man rush and Holmes managed to clear from Sheppard. Fraser off for slashing. When Sheppard took the face-off to pass Gagne who missed an open net.

The crowd booed when Walker stalled with one man off.

Gagne scored an easy shot from the right side of the net which Holmes never saw. Series now tied.

Freddy Scores

Fredrickson went up but Stewart came out to make a brilliant stop. Fredrickson scored from Foyston. It was a fine combination effort, and Stewart was given little chance. Gagne's goal was timed 10:37 and Fredrickson's :47. Edmonton slowing up after maintaining a hard pace. Hart gave Stewart a close one. Fredrickson followed in with another hard drive, which nearly caught Stewart unawares. Stanley went down with E. Anderson and shot right on, Anderson rushing in to knock Holmes over.

Victoria were working in close and were checked hard but failed to keep their shots on the net.

Play was very hard and the pace told on both teams.

Foyston made a brilliant rush passing three men. McIntyre was checked and fell to the ice, being replaced by Sheppard. Shore was penalized for tripping. Stanley's rush from his own blue line resulted in a weak shot on goal. Fraser shot from centre ice and Victoria followed up, but lost the puck in front of the net.

First period over. Score: Edmonton 2, Victoria 1.

Second Period

Edmonton were given the biggest cheer as they stepped on the ice. Shore still off on penalty.

Face-off: Shore now on. Foyston shot wide from the blue line and on the return play offside was called. Shore off for checking Meeking. It looked a legitimate check and the crowd booed.

Halderson off for slashing.

Gagne nearly tricked Holmes, securing from the face-off.

Face-off, with Fraser going down and shooting with Stewart catching the puck on his stick.

Both teams using long shots. Shore on again.

Edmonton pressed the Victoria team, who were one man short, and worked in close but without effects Fredrickson off for slashing Shore.

The game is slowing up, Victoria playing mostly on the defensive.

Loughlin was tripped hard against the boards and the Eskimo was sent off the ice, evening up the teams.

Fraser and Sheppard both went off for slashing.

Too Many Men

Play was halted when Victoria had too many men on the ice. Hart taken off.

Play was around centre for a considerable period, both teams stalling. Shore went down right wing but was crowded into the corner, and Loughlin on the return play worked right in in front of the net until he was checked by Stanley. Fredrickson would have had a certain goal right after if his shot had been an inch lower. Victoria had the better of the play and combined well but Stewart made several hot plays to save. Victoria checked hard and after the first ten minutes kept Edmonton right by their own blue line. Foyston drove a shot half way up the net for Stewart to clear well. Oatman nearly caught napping on a drive to left wing. Victoria had slightly the better of the play up to this time with nearly two shots to one on the Edmontons' net.

Oatman missed a pass in front from Fredrickson, but secured right after to come back with Halderson, who was put off for fighting with Shore.

Speeding Up

Play speeded up, both teams making fast and individual rushes, but with considerable spilling when they reached the defence. Stewart made a perfect save from Foyston when Walker passed out from behind the net. Victoria shots were right on the net and gave Stewart a warm time immediately after. Period half over. Flash. Foyston scored.

With Eskimos trying hard to tie up the series, Halderson was sent off for boarding Shore.

Benson off for tripping and Edmonton on a two-man rush made Holmes come out to save from Keats. Ion called an offside without an Edmonton man touching the puck. Victoria lost the puck in the Edmonton area on a three-man rush. Fredrickson repeated the play right after but missed an open net. Foyston's goal was timed 16:08.

Edmonton playing very indifferent hockey. Stanley twisted his ankle and fell. He was carried off the ice. Sheppard replaces him. They start again. Shore was crowded into the corner on a pretty solo effort and Victoria came down to drive several hard ones at Stewart.

Third Period

Stanley put his knee out and will be out of the game. He tried to start but had to leave the ice. Benson replaces Stanley.

Edmonton were late coming one. Victoria opened the play and sorely tried Stewart with a hot shot. Gagne and Sheppard went down but Sheppard made a pass at Walker, both going off. Both Halderson and Hart went down to test Stewart, but he cleared easily. Gagne was right through when Benson's pass was wide. Both teams used the wood freely and body checked hard. Shore was given a big hand when he went down alone but his shot was wide of the net. Followed in and Holmes passed out to him on the return play. Edmonton were doing most of the attacking and rained shots on Holmes.

Victoria nearly were scored upon when Edmonton used a three-man rush but Holmes played brilliantly on Sheppard's shot. Fredrickson made three attempts to get through Edmonton but was sandwiched hard each trip. Keats drove a stinging shot waist-high against the corner of the net. Stewart came out on a play from Halderson.

Victoria had the better of the play with twelve and a half minutes gone and gave Stewart a hot time for several minutes. Keats got a big hand for stickhandling in the Victoria net. With only five minutes to play Edmonton tried hard but were back checked violently. Gagne nearly caught Holmes off balance in front of the net. Foyston scores on a solo, working right through and digging in back of Stewart.

Keats Starts Fight

Keats off and started fight, hitting Battell in the face and the fighters continued until they were separated. Keats had been ordered off the ice for slashing Foyston, but did not go. Keats was off for the rest of the game and the crowd booed and hooted Keats. Battell was knocked down but jumped up, willing to continue the fight. Halderson off for riding Shore. With only two minutes to play and one man short Edmonton threw themselves into the game with all they had. Foyston off.

Game over.

Cougars Supported

VANCOUVER, March 22.—Over 300 Victoria fans came over to Vancouver on this afternoon's boat and witnessed the final play-off game between Victoria and Edmonton. This wildly enthusiastic contingent of Islanders led the cheering for the Cougars and were given hearty support by the Vancouverites. The majority of the excursionists returned to the capital at midnight.

Saturday Soccer

TWO first division league soccer games will be played here on Saturday. The Wests meet James Island at the Royal Athletic Park at 3.30 p.m., referee Payne; and the United Services play the Sons of England at Beacon Hill at 3 p.m., referee Alcock.

The final junior game in the O. B. Allan Cup series will be played at the Royal Athletic Park at 2 p.m.

Following Saturday's games the team to play St. Saviour's here on Good Friday will be selected.

FRANK FREDRICKSON

CLEM LOUGHLIN (Captain)

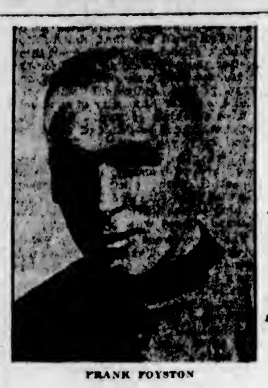

FRANK FOYSTON

"HAPPY" HOLMES

JACK WALKER

HAROLD ("GIZZY") HART

LESTER PATRICK (Manager)

HARRY MEEKING

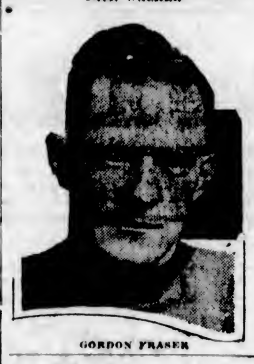

GORDON FRASER

ERNIE ("JOCKO") ANDERSON

HAROLD ("SLIM") HALDERSON

RUSSELL OATMAN

Foyston Saves Situation After Edmonton Evens Up

(Continued from Page 1)

Two minutes and fifty-three seconds after hostilities commenced Johnny Sheppard beat Holmes and hung up the initial score of the night. This was followed ten minutes later by a nice bit of combination play on the part of Duke Keats and Art Gagne, which resulted in the latter tallying. But the Cougars decided that this onslaught must cease, and it did. Frank Foyston and Frank Fredrickson breezed through the Edmonton crowd for a goal, the former scoring in less than a minute after the previous tally had been registered.

With one goal to the good, the Patrick clan played a strong defensive game and the Eskimos were unable to get past Holmes any more. The wheatfield kings tried time after time to break through, but the Cougars were masters and broke their hearts by their brilliant work.

To make the issue certain for the British Columbia representatives, Frank Foyston stickhandled himself through the Albertans and fooled "Red" Stuart, the Edmonton goalie, with a cleverly-placed shot. This restored to Lester's pets their former two-goal lead, and ended the scoring.

The Edmonton boys were a dejected looking crowd when they skated off the ice at the end. They confidently expected to overtake the Cougars, and started off the match at a sizzling pace. It was lively from start to finish but it became too warm for them and they could not maintain the dash of speed and all round general effectiveness which characterized the fine exhibition staged by the winners.

Best of Season

The huge crowd thoroughly enjoyed the contest, which was undoubtedly the best game seen here this season. The only thing which marred the entertainment was the element of roughness which predominated in each of the three spasms. Over a dozen penalties were dished out by the judge of play, Carl Battell, who, however, far from satisfied the spectators with the way he kept check on the actions of the rival teams in this respect.

Duke Keats got in wrong with the fans, and well deserved the bawling out which he received from them. The Duke was given a penalty by Battell, but did not heed the signal to depart from the ice. The judge of play signalled again for him to take a trip to the penalty bench, but instead of going there he dropped his stick, removed his gloves, made one dart at Battell and landed several blows on his countenance. Battell retaliated and got in a couple of nice wallops, too. The players separated them and Keats was ordered off for the balance of the game.

The Edmonton captain was lucky to get off with as light a penalty as he did, but Battell's report of the game will be sent to President E. L. Richardson at Calgary, and the latter may impose a fine or some other form of extra punishment. The fans were disgusted with Keats' behavior, and showed their resentment very plainly.

Foyston the Star

Frank Foyston was the shining star for the Cougars. It was Frank who started things for the Victorians on Saturday in the Capital by scoring a goal in the second period of that game, initiating the rush which carried Lester's crew through to success. And last night the same Frank not only bagged the first score that the world's champions garnered, but also obtained by an individual rush their second counter, the prettiest goal of the evening. Foyston started the game at centre ice.

Happy Holmes was tested frequently throughout and made some miraculous saves. He played one of the best games of his career, outguessing the prairie men at the psychological moments when quick thinking and steady playing were essential.

Every one of the Cougars performed in championship style and each vied with one another for the honors of the battle royal.

Eskimos' Best

Eddie Shore was the most spectacular man on the Eskimos' roster. He was all over the ice and gave "Happy" Holmes some tricky shots to black. His lightning rushes were a delight to witness and he was given a great hand from the crowd. Barney Stanley turned in an excellent game but had his knee wrenched in the middle frame and was unable to go on in the last canto. He was replaced by Bobby Benson, whose work was commendable. Stewart, between the posts, was given lots to do and foiled many of the Cougars' attacks.

The Cougars' achievement tonight is a repetition of their wonderful work last year, when, finishing the Western League in third place they entered the play-off competitions and won the title. Last year they took part in four games in the play-offs and never lost one of them. This year they duplicated the feat.

Lester and his Cougars, although badly battered tonight in the fierce conflict, are a happy lot, and leave for the East confident and determined that they will return with the world's title.

The Cougars are worthy representatives of the Canadian West to uphold its honor against the pride of the East next week.

The Line-Up

Edmonton	Position	Victoria
Stewart	Goal	Holmes
Shore	Defence	Loughlin
Stanley	Defence	Fraser
Keats	Forward	Walker
Gagne	Forward	Meeking
Sheppard	Forward	Foyston
Benson	Sub.	Fredrickson
Sparrow	Sub.	Hart
E. Anderson	Sub	Halderson
McIntyre	Sub	Oatman

Referee: Mickey Ion. Judge of play: Battell.

Summary

First Period—1, Edmonton, Sheppard from Gagne, 2:53; 2, Edmonton, Gagne, 10:37; 3, Victoria, Foyston from Fredrickson, :34.

Second period—No score.

Third period—4, Victoria, Foyston, 16:08.

Penalties

First Period — Loughlin, Fraser, Share, 2 minutes.

Second Period — Shore, Halderson (2), Fredrickson, Gagne, Fraser, Sheppard, 2 minutes.

Third Period — Sheppard, Walker, Halderson, Benson, Halderson and Foyston, 2 minutes; Keats, rest of game (4 minutes).

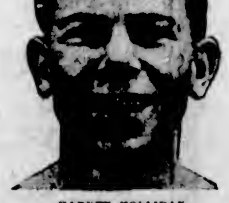

HARVEY HOLLIDAY

The sensational young Vancouver flyweight who meets Abie Gordon, of Portland, in the six-round semi-final to the Bud Davies-Tommy O'Brien bout at the Vancouver Arena on Friday, March 26. Vancouver has turned out several top notchers in the past few years, including Vic Foley and Jimmy McLarnin, but young Holliday bids fair to outdistance any of his fellow townsmen in the Exite racket.

Toronto Beat Gunners

TORONTO, March 22.—University of Toronto advanced to the final of the Allan Cup competition by defeating Ottawa Gunners here tonight, 3-0. 'Varsity won the previous game in Ottawa, Saturday night, 5-4, and therefore captured the round and the right to meet Port Arthur at Montreal Wednesday and Friday of this week in the final series by 8 to 4.

CHESS MASTER GIVES SEATTLE EXHIBITION

Thomas Piper of Victoria Acts as Referee in Simultaneous Play by Emanuel Lasker

SEATTLE, March 22.—Two victories and four draws were the marks made by Seattle chess players in a simultaneous thirty-table match with Dr. Emanuel Lasker, world's champion for twenty-seven years consecutively, last night at the Elks' Club.

The winning local wizards were Fred Maltby and Arvid Johnson, both of the Seattle Chess Club. Johnson, nineteen years old, is considered one of the most brilliant young players in the Northwest. Maltby, a veteran, was awarded the honor of playing the best game of the evening after a consultation between Dr. Lasker and Mr. Thomas Piper, of Victoria, who acted as referee.

Mainland Winners to Play Veterans Here In Soccer Semi-Final

VANCOUVER, March 22.—Winners of the Mainland soccer cup will play Victoria Veterans, winners of the Jackson Cup and champions of the Lower Island, at the capital on April 10 in the semi-final for the provincial championship. The draw was made by the B.C.F.A. executive at Saturday's meeting in Nanaimo. The Upper Island winners, not yet decided—as Cumberland and Nanaimo must play again next Saturday—will battle the semi-final victors for the B.C. title at a venue to be decided.

Skating Championship

TORONTO, March 22.—Miss Margaret McBride, of Toronto, won the Ontario ladies' championship from Mrs. Leila Brooks Potter, world champion, at the provincial indoor skating championship here Saturday night.

Eddie Myers, New York, and Roy Pendril, Toronto, tied for honors in the men's championship.

Cricketers to Meet

THE annual general meeting of the Victoria and District Cricket Association will be held in the Chamber of Commerce rooms, on Friday next, at 8 p.m. The chief business will be the election of officers, arranging of league schedules, and composition and passing of new rules.

YANKEES BLANK PORTLAND BUDS

New York's Hockey Team Takes First of Series for Twenty Thousand Dollar Purse

MORENZ OF CANADIENS BORROWED BY WINNERS

"Eagle-Eye" Lehman of Vancouver Maroons Acts as Target in Goal for American Puckshooters for Occasion

NEW YORK, March 22.—New York Americans blanked the Portland Rosebuds in the first of their two out of three game interleague series here tonight for a purse of $20,000. Playing under the Eastern rules, the Western Leaguers could not meet the dashing fire of the locals and went down 2-0.

To Howie Morenz, fleshy centre of the Montreal Canadiens, borrowed by the New York Club for the series, goes much of the credit for the victory. Morenz netted both of the goals.

The tallies came in the middle period after the Americans had weakened Hughie "Eagle Eye" Lehman, veteran Vancouver tender, in the nets for the Rosebuds, with a withering fire. Morenz bagged the first on a pass by Charlie Langlois from behind the Portland goal. The second came on the rebound of a shot by Alec. McKinnon.

COWICHAN GOLFERS WIN FROM UPLANDS

Forty-Two to Eighteen Score of Interclub Match Played at Duncan in Favor of Home Club

Cowichan golfers won the interclub golf match played against Uplands at Duncan on Sunday by a score of 42 to 18. In the morning the singles favored the home club by a score of 25 to 11, while in the foursomes played during the afternoon Cowichan led by 17 to 7. The results, with the home team mentioned first, were as follows:

Singles

R. L. Challoner	½	J. Savident	2½
R. F. Prevost	½	P. Edmonds	2½
A. H. Peterson	2	W. G. Leith	0
K. F. Duncan	½	H. F. Hepburn	2½
H. J. Considine	2	D. A. Macdonald	1
Yvon Birley	2	A. F. Thomas	0
G. G. Share	2	V. R. Gravlin	1
W. H. Dewel	2	L. Glasen	0
J. S. Robinson	2	J. R. Hibberson	1
R. Colk	2½	R. H. Aaronson	½
H. U. Stepney	2	Capt. W. Tapley	0
H. W. Dickie	1	R. Foulis	2
Total	15	Total	11

Foursomes

Challoner and Prevost	1	Savident and Edmonds	2
Peterson and Duncan	4	Leith and Hepburn	0
Considine and Birley	4	Macdonald and Thomas	0
Share and Dewel	2½	Gravlin and Glasen	½
Robinson and Colk	4	Hibberson and Aaronson	0
Stepney and Dickie	½	Tapley and Foulis	3½
Total	17	Total	7

Course Is Improved

The Cowichan course has undergone several changes lately and a great improvement has been shown. The third, fourth, fifth, sixth and seventh holes have been changed around and the changes have greatly facilitated the playing of the course. The fairways and greens are coming along nicely and the mild Winter has improved the turf wonderfully. The club has over 130 active members.

Dominion Basketball

MONTREAL, March 22.—Montreal A.A.A. won the first tussle of a home and home series from Rideaus, of Ottawa, here, Saturday night, 26-19, in the Dominion Basketball Association eliminations.

The winged-wheel squad now go into the second game at Ottawa on Wednesday night with a seven-point margin in their favor.

Was Nearly Crazy From Headaches

Miss K. Brill, 579 Redwood Ave., Winnipeg, Man., writes:—"I was troubled with such severe headaches that some times I was nearly crazy with them.

One day a friend told me about, and advised me to use

Burdock Blood Bitters

so I tried it, and it has done me a world of good. I just took two and a half bottles, and I haven't had a headache for a long time, now."

Put up only by The T. Milburn Co., Limited, Toronto, Ont.

Want sparkling teeth, gums like coral?

Here's simple new way to gain them

Please accept full 10-day tube free. Note the great difference in the color of your teeth and gum firmness when dingy film is removed as dentists urge

• • •

RESTORING dull, off-color teeth to polished whiteness is a recent dental achievement.

It's been found that dingy teeth come simply from a film that forms on teeth. A stubborn film old-type dentifrices did not successfully clear off. That's why brushing fails you.

Run your tongue across your teeth and you can feel that film now—a sort of slippery coating. Beneath it are the dazzling white teeth you envy.

It keeps your smile unattractive because it absorbs discolorations from food, smoking, etc. It invites tooth decay, gum troubles and pyorrhea because it breeds bacteria by the millions.

Now, in a new-type dentifrice called Pepsodent, a scientific combatant has been found. Leading dentists widely urge it. All druggists have it. Works wonders on dingy teeth. 10-day test sent free.

FREE Mail Coupon for 10-Day Tube to

THE PEPSODENT COMPANY
Sec. CC-2072, 191 George St.,
Toronto, Ont., Canada

Made in Canada
Pepsodent
The New-Day Quality Dentifrice
Endorsed by World's Dental Authorities

Name.....

Address.....

Only one tube to a family. 2072 Can.

Everybody's Game

Reminiscences of Golf by Jim Barnes

(Copyright, 1926, by North American Newspaper Alliance)

VI—Ouimet Makes Golf History

My experiences in the championship at Buffalo has been so helpful that well before the time for playing the 1913 championship came around I had fully made up my mind to have another try. This time the privilege meant an even longer trip, and the expenditure of still more money, as the tournament was scheduled for Brookline, Massachusetts. But I was looking for experience, and incidentally for an opening back east, so Tacoma was left behind about two weeks before the date set for play.

If the flock of stars who gathered at Buffalo the year before was such as to cause something akin to a feeling of awe, the field at Brookline was even more brilliant. For in addition to practically every professional of note in the country, there were present Harry Vardon and Ted Ray.

Vardon had won the British championship no less than four times, and had also come over and won the American title back in 1900. Ray had held the British championship the preceding year, and had been runner-up to J. H. Taylor in the Spring of that year. Vardon was one of Great Britain's great triumvirate, the other two being J. H. Taylor and James Braid, and by many was and is still considered the greatest golfer that ever lived. Ray, while not so brilliant as Vardon, was still an idol of no mean degree.

Besides this illustrious pair, there had come along Louis Tellier, brilliant little French player, and Wilfrid Reid, a promising English professional.

Having gotten my early start in golf in England it may be rather a surprise to some to learn that it was at Brookline I first saw Vardon and Ray. I had seen Taylor and Braid in action on the other side in an exhibition match, but never Harry and Ted.

Like a Machine

First impressions of the two distinguished visitors still remain with me. In watching Vardon one was struck by the smooth, easy machine-like precision with which he swung his clubs. It seemed that every stroke was exactly like every other, and each played utterly without apparent effort. Vardon playing golf looked like winding up a machine and starting it out on its course.

Ray was different. Big and hefty and a little clumsy looking, his style was not nearly so nice to watch, but he appeared to get results just the same. He wasn't as steady, and he wandered off the line more than Vardon, but he generally seemed capable of retrieving any mistakes he made, and in one respect he had a decided advantage over his famous partner. Whereas Vardon was rather an erratic putter, Ray was then and still is one of the finest putters in the game. Big and powerful as he is, he has one of the most delicate putting touches ever seen.

Having made the friendly acquaintance of several well known players during the course of the preliminary practice rounds, I had the opportunity to discuss lots of things with them. On one occasion quite a bunch of us were sitting around the locker room, Vardon and Ray being included in the party. Eventually conversation drifted around to the point where the two of them were commenting on the distances they had travelled for the championship, and they were both quite surprised to learn that I had travelled further than they had. Neither Harry nor Ted had a very accurate idea of the geography of this country.

Thrilling Finish

The results of this championship made history for golf. In a thrilling finish, Francis Ouimet pulled into a tie with Vardon and Ray, when it appeared certain that they were going to have the championship between them. Then, in the play-off, Francis won by a margin of five strokes from Vardon and six from Ray, playing a marvelous round of seventy-two. Considering that less than three weeks before he had failed to qualify in the amateur championship, his performance, first of tying and then of beating his two famous competitors in the play-off, stands out as one of the most startling achievements in all the history of golf.

An old-time golf costume. One of the early champions in the attire which was then considered the proper thing for the links.

My own showing in the tournament was the source of a lot of satisfaction. I finished in a four-cornered tie for fourth place, being three strokes back of Ouimet, Vardon and Ray. With me at 307 were Walter Hagen, MacDonald Smith and Louis Tellier. This was Hagen's first try for the title.

In one way my experience was similar to that at Buffalo. I played better the first day than the second, and also I was just three strokes back of the leader at the end of the first day, exactly as the year before.

However, on reviewing the play, I found that bad breaks in the luck had worked against me more than once. Furthermore, although failing to score brilliantly, I had kept up an average that left me less than a stroke a round back of the leaders, whereas at Buffalo I was seventeen strokes back. Also what I had learned at Buffalo had helped greatly in this tournament. And on top of all this was the comforting idea that I was up among the prize winners, and as such was bound to attract the attention of the golfing public.

Prizes for All!

in the Satin-Glo Home Beautifying Contest

There are prizes for all the family in the Satin-Glo Contest, ranging from a Cheque of $100 for Seniors and a fine new $45 Bicycle for Juniors under 17 years, right down the line of some 50 prizes in all.

All you have to do is to Satin-Glo some article of furniture or woodwork in your home to your own taste and write us a short letter saying how you did it, the colors you used, and the difference it made to the home. Then mail your letter, with a Contest Slip attached, to "SATIN-GLO CONTEST," British America Paint Co. Ltd., Victoria or Vancouver, before midnight, April 10, 1926.

Satin-Glo is such a handy thing in any home that it's a reward in itself to see the wondrous beauty its soft, semi-gloss colors can add to any part of the home—walls, ceilings, furniture or woodwork.

Start your inside painting now to be ready for spring, and win at the same time a prize which will more than repay you for the effort. Anyone can use Satin-Glo; you only need a can and a brush and the article can be finished off tastily with colored stencils or art enamels to your individual taste. Satin-Glo is washable, and no undercoating whatever is required.

Get started today and see your nearest dealer for a Contest Slip, full particulars and your can of Satin-Glo; one evening will see the job done, then sit down right away and write your letter while you are enthusiastic about the wonderful difference it has made.

Don't let the opportunity slip—do it now.

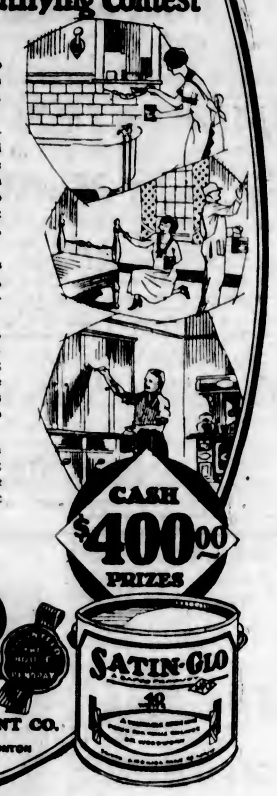

Sportive Punches

By the "Old 'Un"

Just to keep your mind off hockey (by the time this is printed the Cougars will doubtless have successfully defended their Western championship against the Eskimos) let's talk of fishing (it's quieting on the nerves).

• • • • • •

This seems to be the season for fish stories, although rather early for the best fishing, and some good ones have been going the rounds.

• • • • • •

One of the most fruitful sources of really good fish stories is the annual club dinner of the FLY-FISHERS' CLUB in London.

• • • • • •

It is an event to which is usually invited a very distinguished man as the guest of the evening, who need not necessarily himself be a fisherman.

• • • • • •

This year LORD JELLICOE was the guest of honor.

• • • • • •

LORD DESBOROUGH started it while proposing the health of the guests by saying that he proposed to say very little, having regard to the example set by the little fishes of drinking a great deal and saying nothing—a decidedly fishy remark.

• • • • • •

He went on to say that he believed when Lord Jellicoe was fishing in NEW ZEALAND he had caught trout so large that instead of having to increase their size when telling about it he had had to decrease it.

• • • • • •

Lord Jellicoe, being a careful man, said that before he said anything about fishing in New Zealand he would like to know if any of his audience had ever been there.

• • • • • •

He thought, however, he could safely say that when fishing in LAKE TAUPO his average weight for four years was seven, eight and a half, nine and twelve pounds!

• • • • • •

The chairman gave his lordship away a bit by recalling that Lord Jellicoe had a five-day bag in Scotland of twenty-three salmon and eighteen trout, and regretting that he had to say that one of those days was a Sunday.

• • • • • •

But he was able to report that only two salmon and one trout had been caught on that day, and that they were not caught until after church.

• • • • • •

Funny they wouldn't bite earlier in the day.

• • • • • •

Golf Etiquette

A short while ago a certain four-ball match was held up at the second hole.

At the next hole the slower match stepped aside and requested the faster playing combination to play through. Whereupon two of the members in the line-up came near fainting.

"It's the first time," one of them remarked, "I have had this happen to me in a year or so. The average four-ball match is thinking more about its allotted rights on the course than about its own pleasure or the pleasure of any one else."—Grantland Rice.

• • • • • •

Unless perhaps it's engrossed in the thought of the two-bills a corner at stake!

"Y"
CIRCUS
APRIL 8, 9, 10
KEEP THIS DATE OPEN

Kamloop Girls to Play Nanaimo Five In Basketball Final

KAMLOOPS, March 22.—Kamloops qualified for the final of the Senior Girls' Basketball Championship of British Columbia by defeating King Edward Canucks, of Vancouver, here, on Saturday night, 7-6. It was a close checking affair. Kamloops will meet Nanaimo for the title.

DANDRUFF
leads to falling hair and ultimate baldness. It can be eradicated absolutely with
Newbro's Herpicide
"The Quality Hair Tonic"

RIFLE SHOOTING

The 112th Battalion, C.S. of C., fired yesterday in the Dominion Marksmen competition for the championship of B.C., junior, under the supervision of Major F. Richardson, O.B.E., the veteran rifle shot. The score of the best team showed a considerable advance on that of last year, and the boys are in hopes that the corps will retain the Provincial championship for another year.

The younger shots put up a good display of marksmanship, Lance-Corporal L. Bong and Cadet F. Beckett both finding the bull's-eye twenty-one times in succession at twenty yards. The bull's-eye used in the match is considerably smaller than a silver five cent piece.

The scores:

"A" Team

Capt. E. Simonds	70	70	68	70—	278
Capt. N. Perry	69	69	69	69—	276
Capt. C. Nesbitt	69	69	67	70—	275
Capt. B. Tobin	70	67	69	69—	275
Sgt. M. Bong	67	67	62	68—	264
Team total					1,368

"B" Team

L.-Cpl. L. Bong	70	70	70	68—	278
Lt. L. Nesbitt	70	68	69	70—	277
Lt. I. MacQueen	69	68	68	70—	275
Lt. G. D'Arcy	70	66	65	70—	271
Capt. C. Lendrum	67	67	66	69—	269
Team total					1,370

"C" Team

Cdt. P. Wilkinson	68	69	70	69—	276
Cdt. I. Grant	68	70	68	70—	276
Cpl. G. K. Dorman	64	69	69	69—	271
Cdt. F. Beckett	68	70	70	70—	278
Sgt. G. Parrott	67	66	66	63—	262
Team total					1,353

"D" Team

Cdt. F. Harris	70	76	67	63—	276
Cdt. A. Smith	64	67	67	66—	264
Sgt. M. Wood	63	63	63	68—	260
Cdt. W. Murray	67	63	66	62—	258
Cdt. L. Denton did not fire.					

Score of team winning championship of British Columbia last year, 1,345.

Roller Hockey

Roller hockey scores last night were as follows:

Oaklands Eagles 9, Fernwood Aces 2.

V.I. Midgets 5, Rock Bay 4.

Ontario Basketball

TORONTO, March 22.—Broadview Y.M.C.A. of this city defeated Windsor here Saturday night 18-15, giving them a tie on the round for the Ontario senior basketball championship, Windsor having won the first game 28-17 at Windsor.

W. A. Luney Joins Hole-in-One Club Of Uplands Course

MR. William A. Luney had his name engraved on the membership roll of the Hole-in-One Club Saturday afternoon at the Uplands golf course, when he sunk his tee shot on the sixteenth hole, a distance of 160 yards. Mr. Luney was playing with his brother Walter and won that hole at least from him.

MILLIONAIRES TAKE BUSINESS TO LINKS

Settle Difference of $25,000 in Real Estate Deal by Golf Match on Handicap

PASADENA, Cala., March 22.—Archie M. Andrews defeated F. H. Bartlett, 6 and 4. In the last round here today of their thirty-six-hole match, the stake for which was a difference of $25,000 in a Chicago real estate deal. Under the terms of the play, Mr. Bartlett will pay $575,000 for the Andrews building in Chicago instead of $550,000, which he would have paid had he won the match.

Andrews was given two strokes on each eighteen holes.

CUMBERLAND DROPS FOOTBALL APPEAL

NANAIMO, March 22.—At the meeting Saturday evening, Cumberland withdrew the appeal against the ruling of the Up-Island Board, which upheld the protest of Nanaimo City against Cumberland playing Andrew Orr, in goal, in the recent B. & K. Cup game. Nanaimo had protested playing of Orr on the grounds that he was an Old Country player, and had never received permission to play here. At the last meeting of the Up-Island Board, the protest of Nanaimo was sustained, and Cumberland intended to appeal against this decision to the B.C.F.A., Saturday evening. However, on assurance that the latter body would recommend to Secretary S. Davis, of the D.F.A., that permission be granted for Orr to play in future games, Cumberland withdrew their appeal and will abide by the decision of the Up-Island Board, which means that Cumberland and Nanaimo will meet here on Saturday next in a replay for the B. & K. Cup.

It was decided at the meeting that all entries for the Connaught Cup series must be made on or before April 15.

The representative team to play a return game with Seattle is to be picked from Mainland players only, and all arrangements for the game were left in the hands of Councillor Armstrong.

"TRY A NIP TONIGHT"

Grant's
BEST PROCURABLE
Scotch Whisky.

BOTTLED & GUARANTEED BY
William Grant & Sons Ltd.
PRODUCE OF SCOTLAND
DISTILLERS
THE GLENFIDDICH AND BALVENIE-GLENFIDDICH DUFFTOWN SCOTLAND
TRADE MARK

The Original Label — look for it at the Vendor's and insist on GRANT'S "BEST PROCURABLE"

This advertisement is not published or displayed by the Liquor Control Board or by the Government of British Columbia.

Jack Delaney Wins

PHILADELPHIA, March 22.—Jack Delaney, French Canadian light-heavyweight, tonight battled his way to a judges' decision over Maxie Rosenbloom, New York, in a ten-round bout. Delaney assumed the aggressive at the opening gong and held it throughout.

CFCT Radio Concert
Courtesy of
Social Service
League
March 24 8:15 P.M.
Artists
MRS. JESSE LONGFIELD, MR. JAMES HUNTER
and MR. J. BALAGNO, 'Cello
Accompanist, MRS. WARN

NOW PLAYING **CAPITOL** USUAL PRICES
A GIGANTIC BILL OF COMEDY, DRAMA AND MUSIC
(1) FEATURE PRESENTATION (1)
"MADAME BEHAVE"
With a Big Cast of Funsters, Including
JULIAN ELTINGE AND ANN PENNINGTON
(2) MUSICAL ATTRACTION DE LUXE (2)
IVO HENDERSON
AND HIS MONARCHS OF MELODY
Playing a Special Selection of Jazzy Tunes. Supported by the
KEITH SISTERS
PACIFIC COAST CHARLESTON CHAMPIONS, in a Special Dance Creation.
(3) FEATURETTES (3)
FOX NEWS | CAPITOL COMEDY **THE PEACEMAKER** | PATHE REVIEW
FREE LOGE SEATS—Is Your Name Printed Here?
The Capitol Theatre invites Mrs. G. S. Green, 433 John Street, and two friends of her own choice, to be its guests any day this week. Please detach this coupon and present to cashier. A New Name Every Morning. Watch for Yours!

DOMINION NOW PLAYING AT USUAL PRICES
The First of the Dominion British Productions
Sir John Martin Harvey
In Charles Dickens' Great Classic
"THE ONLY WAY"
Martin Harvey Starts at 2:50, 5:00, 7:10 and 9:20 o'Clock
ALSO—COMEDY, NEWS AND SCENIC

The Picture That Took New York by Storm
Drusilla With a Million
With Kenneth Harlan, Mary Carr, Priscilla Bonnar and Great Cast
COMEDY—Also "SCARLET STREAK"
ALL WEEK **COLUMBIA** USUAL PRICES

COLISEUM
Now Showing—Nightly at 8
ED. REDMOND
Presents His New Coliseum Company in
THE JOYOUS COMEDY
Why Men Leave Home
Book at Once and Secure
TWO HOURS OF HAPPY LAUGHTER
Usual Prices—Box Office Open From 10 A.M.

DIVIDEND NIGHT TONIGHT
40 CASH PRIZES
Reginald Hincks Presents the Musical Farce
Bringing Home the Bacon
The Screen
MARIE PREVOST in
Seven Sinners
A Comedy Riot of
MISTAKEN IDENTITY
Future Artists' Night, Thursday
Six Prizes: First, $5.00
PLAYHOUSE

THE
Chastening
ROYAL

EDITH
Wynne Matthison
March 27
Seats Now on Sale
At Fletcher Bros., 1110 Douglas Street. Prices—$2.75 to $1.10.

Died Under Operation

CALGARY, March 22.—O. J. Mayhew, forty-one, Calgary director of the Canadian Bakeries, Ltd., died on the operating table in hospital here this morning.

Teach Children To Use
Cuticura
Soothes and Heals Rashes and Irritations
Cuticura Soap Keeps the Skin Clear

President of Livestock Producers of Canada

MR. H. P. KENNEDY
President of the Livestock Producers of Canada and probably the largest exporter of cattle in the Dominion.

NATURAL HISTORY MEETING IS HELD

Officers Elected for Year at Annual Gathering—Many Specimens Are Shown

Natural specimens of unusual interest were exhibited last night at the annual meeting of the Natural History Society held in the Campbell Building. These included a jar of diatomaceous earth shown by the Rev. Mr. Connell, who procured it from a small area below high water mark between Foul Bay and Ross Bay; also shells, flowers and plants.

Amongst some freak plants shown by Mr. C. C. Pemberton was a long shoot grown in utter darkness from a felled locust tree, brought forward as an argument that plant life reacts more to gravity than it does to light.

The Rev. R. Connell, who occupied the chair, was elected president for ensuing year, while other officers were chosen as follows: First vice-president, Mr. G. A. Hardie; second vice-president, Mr. A. R. Sherwood, secretary, Mr. A. T. Nation; treasurer, Miss E. M. Thornton; auditors, Mrs. H. MacKenzie, Mr. W. Downes; committee, Messrs. Jeffree Cunningham, C. C. Pemberton, Beaumont Boggs, H. F. Boyce, Ira Cornwall; trustees, Messrs. J. R. Anderson, Beaumont Boggs, George Harvey.

After the election some discussion was carried on as to the future policy of the society. Other business conducted was the reading of minutes of the last annual meeting, the president's address, the honorary secretary's address and the reading and reception of the honorary treasurer's balance sheet.

Upon the arrival of extra guests at the close of the meeting refreshments were served.

BAND CONCERT AT GARDEN TONIGHT

Tonight at the Crystal Garden the usual concert for tourists and citizens will be given by the band of the 16th Canadian Scottish, through the kindness of the commanding officer. The concert will commence at 8:15 o'clock sharp, so that dancing can start at 9:45 o'clock. The programme is as follows: March, "The Emblem of Freedom" (Goldman); selection, "The Princess Pat" (Herbert); valse, "Tesora Mio" (Becucci); selection, "Mikado" (Sullivan); valse, "Oh, How I Miss You Tonight"; fox trot, "If You Were the Only Girl" (Ayer); selection, "The Merry Widow" (Lehar); march, "Crystal Garden Greetings" (Clark).

Mysterious Cutting Case

VANCOUVER, March 22.—Mystery surrounds the case of John Colvin, who was admitted to St. Paul's Hospital yesterday with a severely-slashed throat. Colvin's family did not notify the police, who only learned of the case from hospital authorities at 9 a.m. today. The man's condition is said to be critical. Colvin lived with his wife and stepson.

At the Playhouses

MARTIN HARVEY SEEN BEST AT DOMINION

Dickens' Ill-Faced and Lovable Hero Lives Again in Classic British Super-Production

Sir John Martin Harvey's portrayal of Sidney Carton in "The Only Way," the big British attraction at the Dominion Theatre all this week, is one of those roles that have become woven by consummate art into the very cultural life of the English speaking people.

"The Only Way" is based on Dickens' famous classic, "A Tale of Two Cities," and is undoubtedly one of the greatest, if not the greatest, motion picture ever made in England or America, and when it was first presented in London it attracted a considerable amount of attention and literary comment.

It is certainly a remarkable coincidence that Martin Harvey should be playing this attraction on the legitimate stage at the same time in Victoria and Vancouver as the picture was being presented.

"The Only Way" is probably not an authentic account of the French Revolution, either in fact or in spirit. It is not of the same quality as Carlyle's greatest work. It does not catch the real psychological causes that lay behind this great upheaval. But it does catch the impulses that lie behind human nature. It lays down a set of circumstances, includes a set of characters, and lets these, of themselves, work out one of those occasional sublimities of which the human soul is capable.

"MADAME BEHAVE" IS MERRIMENT CREATOR

Continuous Cachinnatory Waves Ripple Through Audience at the Capitol Theatre This Week

If real merriment, evidenced by continuous laughter, is a criterion to hank one's judgment upon, then "Madam Behave," the new Al Christie comedy, with Julian Eltinge and Ann Pennington in the principle roles, which was shown at the Capitol Theatre yesterday, is a decided success as screen entertainment par excellence. Finely produced, splendidly directed, and every character portrayed by a thorough screen artist, this farce comedy is all that the management of the Capitol Theatre has claimed for it, and then some. The plot is strong and the amusing situations pile upon one another amazingly, so that smiles and laughs are the rule from start to finish. The chief funmakers, aside from the featured players, do excellent work. These include Lionel Belmore, David James, Tom Wilson, Jack Duffy, Stanhope Wheatcroft and Evelyn Francisco.

COLISEUM STAGES HILARIOUS COMEDY

New Company Scores Big Success—"Why Men Leave Home" at Popular Local Theatre

Last night the new Coliseum Company, which has been doing such excellent work under Mr. Ed. Redmond's skilful direction, certainly scored a big success in "Why Men Leave Home," which is one of the biggest laugh-getters ever staged in Victoria. Well cast and thoroughly rehearsed, last night's opening performance showed the players at their best in a comedy which they indeed found a happy medium, and as wave after wave of infectious laughter swept the house, it was simply evident that in this type of clever, modern, light-hearted comedy, Victoria audiences had found something to really enjoy.

The utter irresponsibility of some of the characters, the brilliancy of the frivolous chatter, the absurdity of the situations are so disarming and beguiling that it is only sub-consciously that the audience realizes that this blatently foolish play has pointed a serious moral and that there is something pathetic in the figure of a modern husband toiling patiently for a doll-wife, giving all and receiving nothing.

This week's bill is certainly the best yet presented, and the Coliseum management has received many congratulations on this project of providing a stock season as a feature of entertainment in Victoria, thereby retaining one theatre "where the actor's talk."

There are, in a community such as this, many who will always appreciate the opportunity of a weekly visit to a regular playhouse, and those who enjoy a real, clean, refreshing and hilarious comedy will not regret an evening this week at the Coliseum.

ONE THIN WOMAN GAINED 10 POUNDS IN 20 DAYS
Skinny Men Can Do the Same
All weak men and women.
All nervous men and women.
All skinny men and women.
Can grow stronger, healthier and more vigorous and take on solid needed flesh in 30 days just by taking McCoy's Cod Liver Extract Tablets four times a day—sugar coated and easy to take as candy.
And what a hit these flesh producing tablets have made. One druggist tripled his sales in one week.
Everybody knows that from the livers of the humble codfish comes a first class vitamine that is a wonderful vitalizer, flesh producer and health creator.
Millions of McCoy's Cod Liver Extract Tablets are sold every week and thousands of frail rundown underweight people are being helped.
A box of 60 tablets for 60 cents and if any skinny man or woman doesn't gain at least 5 pounds in 30 days—money back. Ask Vancouver Drug Co., MacFarlane Drug Co., Owl Drug Co., or any druggist.
Be sure and get McCoy's, the original and genuine and don't forget there is nothing on earth so good to make backward, listless, underweight children grow strong and robust.
(Advt.)

AMUSEMENTS

The Screen
Capitol — "Madame Behave" with Julian Eltinge and Ann Pennington.
Columbia—Mary Carr in "Drusilla with a Million."
Dominion—Martin Harvey in "The Only Way."

The Stage
Coliseum — "Why Men Leave Home."
Playhouse—"Bringing Home the Bacon."

COLUMBIA FEATURE DELIGHTS AUDIENCE

"Drusilla With a Million" Played With Wistful Charm by Beautiful Mary Carr

With all the wistful charm of a Barrie or a Tarkington, all the human quality of a Dickens, and all the laughter of a Mark Twain, Elizabeth Cooper builded her popular best seller, "Drusilla With a Million."

Mary Carr has never been so fortunate in a role. It seems as if the part of "Drusilla," the little old lady who works so hard for her board and keep in a charity home and who suddenly inherits great wealth, was written particularly with Mrs. Mary Carr in mind.

"Drusilla," delightful old soul, tries to befriend everybody when she inherits her money, all the homeless babies in the world as well as her "girl" friends in the Old Ladies Home. The neighbors in the exclusive residential district to which her money automatically moves her object strenuously to Drusilla's turning the former Arnold Estate into an orphanage, and finally succeed in dragging the frightened little figure into court to answer charges of being incompetent and a public nuisance.

"Drusilla" is at the Columbia Theatre today.

"VIGITALIS" AND OLD BRANDY WERE MIXED

Wonderful Concatenation of Events Supercedes Transposition of Pharmacopadic Beverages

Mixing liquors often leads to disastrous results, and so it is when "vigitalis" and old brandy are switched around, and given to persons other than intended. In any case, that is what occurred in "Bringing Home the Bacon," the big farce this week on the Playhouse stage. The story is capital, and the Hincks Players will keep the crowds in roars of merriment. "Seven Sinners" are trying to outwit each other in an avalanche of fun on the Playhouse screen. It is a regular scream.

Charles R. Kennedy In "The Chastening" At Royal, March 27

"The Chastening," to be presented at the Royal on Saturday, March 27, is a spiritual drama of great beauty, done as only its author and producer, Charles Rann Kennedy, knows how. A writer of tremendous vision Mr. Kennedy believes that all art, and particularly the art of the theatre in its highest form, has a message to give. "This gripping folk drama is an artistic masterpiece, as leading critics agree. It is in fact a drama of the inherent divinity of mankind come forth into the world of actualities. It has to do with a domestic crisis common to every home in the world where there is a child." The great test of Mr. Kennedy's genius is in the fact that however strenuous the experence his people undergo they still remain real people, not only people that all might have known, but people known with something of the universal in them. Throughout this appealing human drama there is a vein of keen satire and gentle humor to relieve the pathos. "It is a most moving and notable play and it is an honor to the stage."

Story of "Ypres," the British War Picture, Coming to Dominion

That "Ypres," the British war picture, is sure to meet with tremendous success throughout Canada goes without saying. The producers have obtained 100 per cent realistic entertainment in every foot of film that it takes to record the story of the immortal salient, projected upon the screen at the Dominion Theatre next week.

The scenes are so life-like that you find yourself reaching around to stretch yourself, or feleing in the dark for the water bottle where you carefully stored this morning's tiny shell-cap issue! "Ypres" is not just an ordinary movie. It is a historic record, telling in dramatic and thrilling style the story of the Ypres salient, which is probably the most continuously dramatic sector of the whole war; it unfolds the great deeds of regiments and individual heroes.

Clerk—My salary is not what it should be. Employer—But do you think you could live on it if it were?

THE UNFORGIVABLE SIN
"I don't mind the rascal having smoked my pipe, but I can't forgive him for having filled it with my best Latakia." — Meggendorfer Blaetter, Munich.

Stationary Population Prophesied for World

PROFESSOR McIVER
Of the University of Toronto, who believes the world is approaching a period of stationary population.

NEW BUILDING FOR EXHIBITION DENIED

Request for $5,000 for Willows Refused by Council—Pandora Avenue Work Voted Down

The City Council will not vote any money for a new building at the Agricultural Grounds this year. Last evening, when the estimates were opened to correct some slight oversights, Alderman Cullin asked that a vote for $5,000 should be included for a new building that was found necessary at the grounds.

Alderman Dewar said that while he was a member of the Agricultural Committee he would not recommend the passing of this vote. He thought that the grounds should be sold. In holding that view he did not favor any further votes for expenditures on them. The motion of Alderman Cullin was lost.

Fight Made for Widening

Alderman Marchant made another fight for the widening of the upper part of Pandora Avenue, for which he has been pressing without success during the consideration of the estimates this year. In striking out some items at a previous sitting too much was eliminated, it appeared. To restore the vote over the street improvements to what the intention of the Council had been, Alderman Dewar moved that a vote of $15,000 be included.

Alderman Marchant, in an effort to have his pet scheme of Pandora Avenue included, moved an amendment that the $5,000 for this Pandora Avenue work be restored.

Compromise Suggested

Alderman Cullin suggested as a compromise that the vote be reduced to $12,000 and that $3,000 of it be earmarked for this Pandora enterprise.

Alderman Dewar wished his vote left as suggested, with the possibility that there might be a part of it used for the Pandora Avenue work.

The motion of Alderman Dewar carried, the other amendment being voted down. Alderman Woodward and Alderman Shanks were both absent.

Magistrate—Did the soldier or the naval man strike the policeman? Girl—It was the one with the blue Oxford trousers.

Pour hot milk over SHREDDED WHEAT
a warm, satisfying meal

AN EPIC IN CANADA'S HISTORY!
They marched down the highways of France with a song on their lips and a prayer in their hearts—some never came back, but they left a record which will be indelibly inscribed on the Scroll of Time.
Produced in England—Passed and approved by HIS MAJESTY'S ARMY COUNCIL
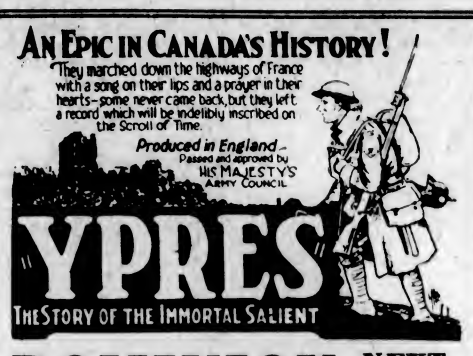

DOMINION NEXT WEEK

EXTRAORDINARY GALA!
Next Friday and Saturday. All P.N.A.A. Stars
TONIGHT'S THE NIGHT! CONCERT AND DANCE
Help our visitors to have a good time tonight. Ring up your friends and sweetheart. EVERYBODY COME! BRING MA AND PA! "Two bits," that's all.
CRYSTAL GARDEN Empress Hotel At the Rear of the

Elks' Yukon Frolic
A NIGHT OF NIGHTS
All the Fun of the Fair — Fun, Frolic and Dancing
Dancing 9 p.m. to 1 a.m.—Hunt's Orchestra
Elks' Hall, Weiler Building
Admission $1.00 **March 25** Admission $1.00

Dead Bandit Identified As Youthful Ottawa Man

PITTSBURGH, Pa., March 22.—The body of a man, previously identified as one of three bandits who held up the saloon of Fritz Rochler last week, was claimed today by Robert J. Finan, of Ottawa, Ont., as that of his eighteen-year-old stepson, Donald Rogers. The saloonkeeper identified Rogers as one of the robbers when the latter appeared at a hospital for treatment for wounds. Finan took the body to Ottawa. Roehler was robbed of $550 by three men whoffed after a pistol battle, during which Rogers was fatally wounded.

The PROTECTOR *of* CHILDHOOD!
In those first months when baby is put on artificial food on Doctor's orders Eagle Brand is indeed the guardian of the little one's very life! But it can be relied upon, absolutely, if feeding instructions are carefully followed. For three generations Eagle Brand has been the first thought of Mothers unable to nurse their child. Its guaranteed purity, absolute uniformity and the ease with which it is digested by baby make it a perfect food.
Mothers will appreciate a copy of our Baby Welfare Book and our Baby Record Book. Both free on request. Write The Borden Co. Limited, Vancouver.
34-23
Borden's
EAGLE BRAND
(CONDENSED MILK)

YOUNG NAVIGATORS ESCAPE DROWNING

GASBOAT FULFORD DRIFTS ASHORE ON CLOVER POINT DURING GALE

Norman Emsley and Jimmy Beckerley in Vessel When Choppy Seas Swamp Craft

Two young lads, Norman Emsley, of 3297 Douglas Street, and Jimmy Beckerley, of 628 Dupplin Road, had a narrow escape from drowning yesterday afternoon, when the launch Fulford, owned by Norman Emsley's father, broke down off Clover Point and commenced to swamp in the choppy seas caused by the gale which blew at fifty-eight miles an hour over the Strait.

The boys were taking the launch, which is an eight-ton craft, to Oak Bay to secure a skiff, and were close into shore when the engine broke down. As soon as the vessel commenced to drift, having no headway, the choppy seas started to swamp the craft, which finally drifted ashore just below the 1,000-yard firing range at Clover Point.

The vessel was in danger of being damaged by the heavy seas and had it not been for the timely arrival of Mr. William C. Warren and Mr. Charles Conyers and Provincial Police Constables Jacklin and Thompson the vessel would probably have been battered badly. The four men, with the help of the two boys, managed to pull the launch up on the beach. A watch is being kept on the vessel until such time as the trouble can be fixed and she can put to sea again.

CANADIAN PACIFIC

SAILINGS TO EUROPE

MAKE RESERVATIONS NOW

FROM SAINT JOHN
To Liverpool via Greenock
Apr. 2 ... Montrose
Apr. 16 ... Montclare
To Liverpool
Apr. 9 ... Montcalm
Apr. 23 ... Melagama
To Cherbourg-Southampton-Antwerp
Apr. 15 ... Melita
FROM NEW YORK
To Southampton
Apr. 13 ... Empress of Scotland
FROM QUEBEC
To Belfast-Glasgow
Apr. 29, June 3 ... Montnairn
FROM MONTREAL
To Liverpool
Apr. 30, May 28 ... Montrose
May 7, June 4 ... Montcalm
To Cherbourg-Southampton-Antwerp
May 5, June 2 ... Minnedosa

Apply to Agents everywhere or J. J. FORSTER, Gen. Agt., C.P.R. Station, Vancouver, Telephone Seymour 2630, Can. Pac. Ry., Traffic Agents.

ADMIRAL LINE
TO
CALIFORNIA
FROM VICTORIA
SS. RUTH ALEXANDER
March 25, 11 P.M.
SS. EMMA ALEXANDER
April 1, 11 P.M.
FROM SEATTLE
SS. ADMIRAL DEWEY
March 29, 5 P.M.
Information and Tickets
909 Government St. Phone 45
PACIFIC S.S. CO.
THE ADMIRAL LINE

CUNARD
ANCHOR
ANCHOR-DONALDSON

CANADIAN SERVICE
FROM HALIFAX
TO QUEENSTOWN AND LIVERPOOL
Alaunia ... Apr. 12
FROM MONTREAL
TO PLYMOUTH-CHERBOURG-LONDON
Ausonia ... May 1 Alaunia ... May 2
TO LIVERPOOL
Aurania ... Apr. 30, June 4, July 2
TO BELFAST AND GLASGOW
Letitia ... Apr. 30 Saturnia ... May 7
FROM NEW YORK
TO QUEENSTOWN AND LIVERPOOL
Alaunia ... Apr. 10 Samaria ... Apr. 17
TO CHERBOURG AND SOUTHAMPTON
Mauretania ... Apr. 7, Apr. 28, May 19
Aquitania ... Apr. 14, May 5, May 26
Berengaria ... Apr. 21, May 12, June 2
TO LONDONDERRY AND GLASGOW
Camaronia ... Apr. 10 Athenia ... Apr. 17
TO PLYMOUTH-CHERBOURG-LONDON
Ascania ... Apr. 13
TO PLYMOUTH-HAVRE-LONDON
Lancastria ... May 1 Carmania ... May 8
TO PLYMOUTH-CHERBOURG-HAMBURG
Andania ... Apr. 17, May 22, June 26
FROM BOSTON
TO QUEENSTOWN AND LIVERPOOL
Samaria ... Apr. 16 Caronia ... May 2
Money orders, drafts and travelers' cheques at lowest rates. Full information from Local Agents or Company's Offices, 622 Hastings St. W., Vancouver, B.C.

MILL BAY FERRY

Leave Verdier Ave. (Brentwood)	Leave Camp Point (Mill Bay)
7:30 A.M.	8:10 A.M.
9:00 A.M.	10:00 A.M.
11:00 A.M.	12:00 Noon
1:30 P.M.	2:15 P.M.
3:00 P.M.	4:00 P.M.
5:15 P.M.	6:15 P.M.

Information Phone 7037 and Keating 31R

UNION STEAMSHIPS, LTD.
To All B.C. Coast Points
Prince Rupert, Stewart, Anyox, etc.
New Steamers
GEO. McGREGOR, Agent
1 Belmont Bldg. Phone 1925

Canadian Pacific Railway
B.C. COAST SERVICE
VANCOUVER—2:15 p.m. and 11:45 p.m. daily
SEATTLE—4:30 p.m. daily
ALASKA ROUTE—From Vancouver March 9, 17, 27, at 9 p.m.
OCEAN FALLS-PRINCE RUPERT ROUTE—From Vancouver every Wednesday at 9 p.m.
POWELL RIVER, UNION BAY, COMOX ROUTE—From Vancouver every Tuesday and Saturday at 11:45 p.m.
VANCOUVER, NANAIMO, POWELL RIVER, UNION BAY, COMOX ROUTE—From Vancouver every Thursday at 10 p.m.
WEST COAST VANCOUVER ISLAND ROUTE—From Victoria on the 1st, 11th and 21st each month, at 11 p.m.
GULF ISLANDS ROUTE—Ss. Otter leaves Victoria every Monday at 7:15 a.m. and every Wednesday at 8 a.m. for Gulf Islands points
Also the Ss. Charmer leaves Victoria every Tuesday, at 11 a.m., for Vancouver, calling at Port Washington, Ganges, Mayne Island en route.
Full information from any agent of the Canadian Pacific Railway.

Pescawha Hearing Is Set for May 3

HEARING of the libel case against the Victoria liquor carrier Pescawha and the cargo of 1,053 cases of bonded liquor, will start on May 3, at Portland, it was learned here yesterday. The United States Government has filed libel proceedings against the ship and cargo to secure possession of same.

Weather Report

Estevan—Cloudy; northwest, 30 miles an hour; 30.35; 46; sea rough.

Prince Rupert—Rain; cloudy; 30.00; 42; sea smooth.

Alert Bay—Overcast; west fresh; 30.15; 46; moderate swell.

Pachena—Rain; southeast; 30.15; 47; moderate swell.

Shipping Information

TIDES AT VICTORIA
MARCH

Date	Time H. M.	H't Ft.	Time H. M.	H't Ft.	Time H. M.	H't Ft.	Time H. M.	H't Ft.
1	5:21	7.2	10:44	8.2	16:21	7.6	22:29	2.2
2	2:18	7.9	11:25	5.7	16:21	7.2	23:06	4.2
3	5:40	7.2	12:09	5.2	17:32	2.9	23:18	5.2
4	9:03	8.1	12:53	4.3	18:56	2.3	23:30	9.6
5	9:19	8.2	13:04	4.1	22:34	2.5	23:57	9.2
6	6:12	8.2	14:54	2.2				
7			6:29	8.2	19:22	2.0		
8			7:14	9.0	19:43	2.9		
9			3:12	9.1	17:42	2.1		
10			9:93	8.9	13:31	1.9		
11	4:08	7.2	6:22	7.0	11:26	3.3	13:21	1.3
12	2:57	7.2	7:22	7.0	12:38	2.6	20:07	2.2
13	3:14	8.0	3:22	3.2	12:42	3.6	20:49	2.4
14	3:36	8.1	2:12	2.4	14:12	3.2	21:30	2.1
15	4:01	8.3	10:10	4.9	12:48	7.9	22:11	2.1
16	4:23	9.4	11:00	4.1	12:99	7.9	22:82	4.9
17	4:57	8.9	11:51	3.9	13:21	7.1	22:32	2.6
18	2:23	8.9	12:44	3.3	20:09	7.0		
19	9:22	8.9	6:53	8.2	12:46	2.1		
20			9:21	8.4	14:28	3.0		
21			2:37	8.3			15:27	3.0
22			3:33	8.2			13:34	2.1
23	2:51	8.3					17:23	3.1
24	3:12	9.2	9:18	7.4	10:29	7.2	12:18	3.2
25	3:26	8.2	9:02	7.1	11:49	7.3	19:04	2.2
26	3:89	2.0	6:46	8.7	12:32	7.3	12:41	2.4
27	3:27	7.8	6:56	6.1	13:20	7.2	20:13	2.2
28	3:63	7.7	3:10	6.9	14:14	7.2	20:93	2.9
29	3:18	7.7	9:54	4.9	16:02	7.2	21:26	4.4
30	3:34	7.8	10:07	4.3	19:02	7.1	21:57	4.9
31	3:42	7.3	10:48	3.8	17:03	7.0	22:29	2.6

The time used is Pacific Standard for the 120th Meridian west. It is counted from 0 to 24 hours, from midnight to midnight. The figures for height serve to distinguish high water from low water. Where blanks occur in the table, the tide rises or falls continuously during two successive tidal periods without turning.

The height is in feet and tenths of a foot, measured from the average level of lower low water.

Esquimalt—To find the depth of water on the sill of the drydock at any tide, add 18.2 feet to the height of high water as above given.

SUNRISE AND SUNSET
MARCH

Time of sunrise and sunset (Pacific Standard time) at Victoria, B.C. for the month of March, 1926:

	Sunrise	Sunset		Sunrise	Sunset
1	6:56	2:97	17	6:22	6:20
2	6:92	2:98	18	6:26	2:21
3	6:51	9:09	19	6:18	9:23
4	9:49	2:01	20	6:16	2:24
5	6:47	2:03	21	6:14	9:26
6	9:15	9:09	22	9:12	6:27
7	9:13	9:67	23	6:10	6:29
8	6:11	2:69	24	6:03	2:31
9	6:32	2:11	25	6:66	9:32
10	6:37	6:13	26	6:04	9:34
11	6:36	9:14	27	6:62	6:29
12	9:32	2:12	28	2:00	9:39
13	6:31	9:13	29	2:99	9:27
14	6:29	9:17	30	9:97	6:26
15	6:27	9:10	31	9:95	2:32
16	9:39	6:19			

The Meteorological Observatory, Gonzales Heights, Victoria, B.C.

GULF ISLANDS WINTER SERVICE

The Ss. Otter will leave Victoria 7:15 a.m. every Monday, returning to Victoria Tuesday evening, and leave Victoria every Wednesday at 8 a.m. to Ganges Harbor, proceeding to Vancouver on Thursday and returning to Victoria Saturday afternoon.

AUSTRALIA
NEW ZEALAND
Via Honolulu and Suva
The new and well-appointed passenger liners sail from Vancouver, B.C.
"Niagara" (20,000 tons) ... Apr. 7 June 2
"Aorangi" (22,000 tons) ... May 2 June 23
For fares, etc., apply to all Railway and Steamship Agents, or to the Canadian-Australasian Line, 741 Hastings St. West, Winch Bldg., Vancouver, B.C.

$170 to EUROPE
AND RETURN
"Tourist Third Cabin"
The best way to see Europe inexpensively. The accommodations — cabins, lounges, smoking rooms and promenades are beautifully appointed, spacious and very comfortable. The menus generous and varied, the service that of a well-managed hotel. Games, sports and an orchestra help to make your journey a joyous experience. *Saturday sailings from Montreal.*
Let us help you to plan your trip. No obligation. Call at, write to, or 'phone.
118 Rogers Bldg., Vancouver, or Local Steamship Agents
Largest Steamers from Montreal
66
WHITE STAR LINE
CANADIAN SERVICE

RUTH ALEXANDER DELAYED AT SEA

ADMIRAL LINE VESSEL IS EIGHT HOURS BEHIND HER REGULAR SCHEDULE

Ship Not Expected to Dock Until 5 A.M.—Jefferson Due Wednesday Morning

The Ruth Alexander, of the Admiral Line, was not expected to dock here until 5 o'clock this morning, with passengers and freight from California ports. The vessel was scheduled to arrive here at 9 o'clock last night. She is eight hours behind schedule.

The passengers will not debark here until after 6 o'clock. There are seventy passengers for Victoria. After discharging freight the vessel is expected to clear for Seattle at 8 a.m.

Latest advice received by the Admiral Oriental Line offices here state that the President Jefferson is expected to arrive from the Orient at William Head quarantine station at 6:30 a.m. tomorrow.

The President Jefferson has a passenger list totaling more than 200, and a consignment of silk valued at $3,000,000. The mail shipment amounts to 1,580 bags. Some 300 tons of freight will be discharged here before the liner proceeds to Seattle.

WORLD CRUISE MADE IN SMALL SAILBOAT

Blue Water Medal of Cruising Club to Be Awarded Mr. Harry Pidgeon on April 6

NEW YORK, March 22.—The blue water medal of the Cruising Club of America has been awarded to Mr. Harry Pidgeon, adventurer and yachtsman, for his recently completed feat of circumnavigating the world in a thirty-four-foot yawl.

The medal, awarded every five years for the most courageous feat of navigation, will be presented to Pidgeon on April 6 at a dinner to be tendered to him by the cruising club on his arrival here from San Pedro, Cal., where his world cruise ended. Mr. Pidgeon and his yawl Islander, which he built himself, are aboard the steamship Virginian.

Only one other man ever has circumnavigated the globe in a small boat, according to the records of the cruising club. He was Captain Joshua Scolumb, of Gloucester, Mass., an experienced navigator. Mr. Pidgeon is an amateur. He learned navigation in the public library.

Since he sailed out of Los Angeles harbor on November 15, 1921, 25,000 miles of blue water has passed beneath the bow of his bobbing craft. The trip occupied 1,442 days, and Mr. Pidgeon reckoned it cost him only $1,000. All other entries are on the credit side of his travel log.

He had no previous knowledge of the places he was to visit, nor of ocean currents, storm lanes and typhoon breeding grounds. Experience with these things and places were chalked up as knowledge gained as they were encountered. His log noted that eight miles north of Capetown a "sou'easter" drove him high and dry on the beach.

At another time while he was taking a "watch below" with the Islander wallowing in a sluggish Pacific swell, he was all but run down by a tanker which sheered his starboard quarter, leaving the Islander with a broken bow and mangled starboard shrouds.

Running before gales which his small boat could not face, Mr. Pidgeon found himself in a dangerous narrow passage, urged forward by current and gale, with rocks or reefs showing their teeth through the white breakers about him.

Prominent Newspaper Man on Board Asia

MR. Keith Murdock, newspaper man of international prominence and managing director of the Melbourne Herald, passed through Victoria yesterday on board the Empress of Asia. He is en route to London. Mr. Murdock visited this city with Lord Northcliffe in August, 1921.

Shipping Notes

Another cannery tender was added to the British Columbia fishing fleet on Saturday, when the hull of the gasboat Kopino was launched at the Hoffar yards. Mr. C. Branston represented the owners at the launching ceremony. The vessel is for West Coast of Vancouver Island service of the Wallace Fisheries. She is 80 tons net register, 85 feet long, 18 feet beam, and splendidly powered. The keel for a sister vessel will be laid at the yard at once and the hull will be launched some time next month.

Ocean and Coastwise Movements

VESSEL MOVEMENTS

SEATTLE, March 22.—Arrived: Everett, Ms. Boobyalla and Sierra Wilmington, San Francisco; Victoria, Southeastern Alaska; Curacao, Portland; J. C. Kirkpatrick, Jacox, Tacoma. Sailed: John C. Kirkpatrick, Jacox, Everett; Yonan Maru, Yokohama; Victoria, Everett, Anyox, Tacoma; Admiral Schley, San Francisco; Ms. Asuka Maru, Kobe; La Purisima, San Pedro.

CORDOVA, March 22. — Sailed: Alaska, southbound.

SAN FRANCISCO, March 22.—Arrived: Cacique, Bellingham; Carlos, Grays Harbor; Isis, Hamburg; Yellowstone, Astoria; Northland, Roche Harbor; Sagadahoc, Baltimore; J. C. Lucjbenavhm, Boston. Sailed: Empress of Scotland, New York.

TACOMA, March 22.—Arrived: Victoria, Alaska. Sailed: Barbara C., Everett; Anyox, Sound ports; Cardiganshire, Loch Tay, Seattle; Willfaro, Bellingham; Cellio, San Francisco; West Notus, Vancouver, B.C.

PORTLAND, March 22.—Arrived: Sachsen, Hamburg; Anne Hanify, Ernest H. Meyer, Los Angeles; Admiral Farragut, San Diego. Sailed: Frank H. Buck, San Francisco.

Arrived

YOKOHAMA, March 19.—Jokkai Maru, Vancouver; Tasmania Maru, Everett.

LONDON, March 21.—Dramatist, San Francisco.

SOUTHAMPTON, March 21.—President Lincoln, San Francisco.

HONG KONG, March 21.—President Madison, Seattle.

JACKSON, March 22. — Yoba Linda, San Francisco.

Sailed

SHANGHAI, March 22.—Empress of Canada, Vancouver; President Grant, Seattle.

ANTWERP, March 21.—Salatiga, San Francisco.

YOKOHAMA, March 19. — Toyo Maru, Seattle.

NEW YORK, March 22.—Diana Dollar, San Francisco; Occidental, Los Angeles.

WIRELESS REPORT

Estevan, 8 P.M., March 22

Kinderdyk, San Francisco for Vancouver, 30 miles north of Cape Blanco.

Ruth Alexander, San Francisco for Victoria, 55 miles from Victoria.

Rochelle, San Francisco for Port Alice, 350 miles from San Francisco.

F. A. Warner, San Francisco for Coos Bay, bound Coos Bay.

J. A. Moffat, Los Angeles for Port Wells, 190 miles from Port Wells.

Skagway, San Pedro for Tacoma, 461 miles from Tacoma.

Providencia, San Francisco for Tacoma, 53 miles from San Francisco.

Paul Luckenbach, Westport for Seattle, 133 miles from Seattle.

Ellaston, Vancouver for Yokohama, 280 miles from Estevan.

Norrish City, bound Vancouver, 495 miles from Race Rocks.

Arizona Maru, Yokohama for Victoria, 250 miles from Estevan.

Forest King, Bellingham for Ikitan, 220 miles west of Ketchikan.

Akagasan Maru, Tacoma for Yokohama, 50.52 north, 134 west.

Seine Maru, bound Vancouver, 50.34 north, 134.45 west.

Saikoh Maru, Yokohama for Vancouver, 50 north, 132.40 west.

Princess Maquinna at San Mateo, 4:30 p.m., northbound.

Lillehorn, storm bound, Hardy Bay.

C.G.M.M. MOVEMENTS

Canadian Freighter, March 11, left Panama Canal for Victoria.

Canadian Highlander, March 15, arrived Liverpool.

Canadian Importer, March 15, left Norfolk for Antwerp.

Canadian Inventor, Jan. 11, arrived Halifax.

Canadian Pioneer, March 15, arrived Vancouver

Canadian Planter, March 4, arrived Antwerp.

Canadian Ranger, Feb. 28, left Antwerp.

Canadian Transporter, March 3, left Swansea for Halifax.

Canadian Seigneur, March 14, left Panama Canal for Vancouver.

Canadian Winner, March 15, left Victoria for United Kingdom.

Canadian Skirmisher, March 2, left Vancouver for Halifax.

Canadian Coaster, March 11, arrived Prince Rupert.

Canadian Farmer, Mrch 15, arrived Ocean Falls.

Canadian Observer, March 11, left Astoria for San Diego.

Canadian Rover, March 16, arrived Victoria.

Canadian Trooper, March 1, arrived Antilia.

Canadian Prospector, March 15, left Panama Canal for San Pedro.

SHIPPING CALENDAR

To Arrive

Kaga Maru, from Orient, March 20.

Arizona Maru, from Orient, March 22.

Empress of Asia, from Orient, March 22.

President Jefferson, from Orient, March 24.

Toyama Maru, from Orient, April 1.

Niagara, from Australia, April 2.

President Grant, from Orient, April 5.

Empress of Canada, from Orient, April 5.

Iyo Maru, from Orient, April 14.

Africa Maru, from Orient, April 15.

Alabama Maru, from Orient, April 26.

Aorangi, from Australia, April 30.

To Sail

Empress of Australia, for Orient, March 20.

President McKinley, for Orient, March 23.

Arabia Maru, for Orient, March 25.

Tyndareus, for Orient, April 1.

Kaga Maru, for Orient, April 3.

Empress of Asia, for Orient, April 3.

President Jefferson, for Orient, April 4.

Arizona Maru, for Orient, April 7.

Niagara, for Austrlaia, April 7.

President Grant, for Orient, April 16.

Empress of Canada, for Orient, April 17.

Iyo Maru, for Orient, April 28.

Africa Maru, for Orient, May 3.

Aorangi, for Australia, May 5.

Alabama Maru, for Orient, May 14.

TRANSPACIFIC MAILS
MARCH, 1926.

China and Japan

Empress of Russia: Due at Yokohama, March 18; Shanghai, March 22; Hong Kong, March 25.

President Jackson: Due at Yokohama, on April 4; Shanghai, April 9; Hong Kong, April 13.

Empress of Australia: Mails close at 5 p.m, March 20; due at Yokohama, April 2; Shanghai, April 7; Hong Kong, April 10.

President McKinley: Mails close at 4 p.m., March 23; due at Yokohama, on March 4; Shanghai, March 9; Hong Kong, April 13.

Arabia Maru: Mails close at 4 p.m., March 25; due at Yokohama, March 9.

Australia and New Zealand

Aorangi: Due at Auckland, March 29; Sydney, April 5.

Ventura: Due at Sydney, April 6.

Tahiti (via San Francisco): Mails close at 4 p.m., March 21; due at Wellington, April 13; Sydney, April 17.

EMPRESS OF ASIA HAS STORMY TRIP

EXPERIENCED STOWSTORM OFF ALEUTIAN ISLANDS—VESSEL DOCKED YESTERDAY

Crews of Sold British Freighters Returning Home—Many Prominent People on Board

The Empress of Asia experienced a stormy transpacific voyage, it was reported by Captain L. D. Douglas on the arrival of the liner here yesterday morning. Westerly gales with following seas were reported, while off the Aleutian Islands the vessel drove into a blinding snowstorm.

Captain James H. Thomson and Captain S. Sharp, employed by the Baron Line to take ships to Japan, which had been sold at $175,000 each, reported that on and after April 1 foreign tonnage purchased by Japanese shipowners would be dutiable. The two skippers are returning to England. The crews of both ships were also among the passengers on board the Empress of Asia.

Prominent among the saloon passengers were: Mr. and Mrs. A. Nicol, Hong Kong, official of public works department on leave; Mr. Mark Douglas Currie, New York, vice-president International Bank Corporation; Mr. N. C. Wilson, Singapore, connected with the Mercantile Bank of F.M.S.; Mrs. J. J. Harrington, Hong Kong, connected with Hong Kong Tikoo Dock Company at Hong Kong; Miss Liao Kang Nang, Hong Kong, secretary to Chinese consul, Vancouver; Mr. R. N. Macleod, Shanghai, prominent barrister-at-law and member of firm of Platt & Co., C.P.R. attorneys; Mr. and Mrs. N. S. Brown, Shanghai, assistant manager Butterfield & Swire, Shanghai; Mr. and Mrs. C. Fennell, Shanghai, member of the firm of Thomson & Company; Mr. W. B. O. Middleton, Shanghai, director of Middleton & Company, Shanghai; Captain A. Torrible, Shanghai, Yangtse River captain; Mr. S. L. Burdett, London, British consular service; Mr. and Mrs. K. Elliott, Shanghai, manager Amos Bird Company; Mr. and Mrs. R. M. Bowman, Akron, Ohio, special representative Firestone Tire Company; Rev. A. A. King, Toronto, London Missionary Society; Mr. D. H. M. D'Orsey, Kobe, connected chartered bank on leave; Mr. Keith Murdock, of Melbourne, managing director of The Herald newspaper; Deaconess Knapp, Tokio, connected with St. Paul's University; Miss Myra Simpson, Tokio, connected with the Woman's Board Mission Church of Canada; and Mr. Shoji Konishi, Tokio, Japanese Government official.

WALLACE FISHERIES RECOMMEND EFFORT

General McRae Suggests Terminal Rates at Port Alberni, and Cold Storage Plant Be Sought

A statement was issued yesterday from the Esquimalt & Nanaimo Railway offices that attention of the freight department of the Canadian Pacific Railway will be called to the desire for terminal rates for fresh fish at Port Alberni, placing the West Coast rail terminal on the same basis at Victoria for handling fish products.

Reasons for Action

A strong point is made of this need in a letter which General A. D. McRae, whose interests in the Wallace Fisheries render his activity in the fisheries a matter of importance, has addressed to the Port Alberni Board of Trade.

He also emphasizes the need for a cold storage plant with proper wharf and rail connection at Port Alberni.

In the course of his letter he says:

"The West Coast is undoubtedly the feeding ground for the spring salmon that go to the Columbia River and the California rivers. It is said that our tagged West Coast fish have been caught not only in the Alaska waters but in far away off Siberia, so that apparently we have a great feeding ground off our Vncouver Island coast and that the supply of our West Coast springs is not going to be materially affected by any fishing operations the Canadians may carry on. Certainly we should make the most of our favorable situation to this great common ground.

"As regards express rates, we have pointed out to the C.P.R. what it would mean to them if they would encourage this development by granting the terminal rate from your city. Your Board of Trade if they took up this matter actively could do much to bring this about, particularly if your application for terminal rates was coupled up with the establishment of a cold storage plant at your port.

"This plant would not be large to start with. Power is a very important item in connection with these plants and I presume your city would be in a position to supply electricity twenty-five or fifty horsepower at a low rate. That would be all the power that the plant would require for the present and would provide twenty-five to fifty tons of ice a day for icing down fresh fish, etc."

ZIP-GLO
for
Wood · Cement Floors, Linoleum, Furniture, Woodwork, etc.
Dries Hard in 30 Minutes
BRITISH AMERICA PAINT COMPANY LIMITED

ARIZONA MARU HAS MANY PASSENGERS

O.S.K. LINER IS BRINGING IN LARGEST LIST CARRIED FOR NEARLY YEAR

Heavy Cargo of Freight on Board, Including Shipment of 3,427 Bales of Raw Silk

Bringing a large passenger list for a Japanese-owned ship and an unusually large cargo of freight from the Orient the Osaka Shosen Kaisha liner Arizona Maru is due here on Wednesday morning.

There are fifty-eight travelers for Seattle and forty-five passengers for Victoria, making a total of 103 on board. This is the largest passenger list to be brought from the Far East by an O.S.K. liner for nearly a year. Captain T. Yamaguchi is in command.

In addition to the passengers the Arizona Maru has a big cargo of freight and 319 bags of mail, thirty-two bags of which will be set down here.

Included in the freight is a shipment of 3,427 bales of raw silk and six tons of the manufactured commodity. This consignment is valued at nearly $4,000,000. For Seattle the liner has 413 tons of general cargo, and 3,000 tons for discharge at Tacoma for overland and intercoastal delivery. Tacoma will also receive 240 bales of raw silk, while 123 tons of cargo are for discharge at Vancouver.

In the same service the Arabia Maru will sail for Yokohama and other Oriental ports on Thursday afternoon.

WIND VELOCITY IS 58 MILES AN HOUR

STORM CONFINED TO LOWER PORTION OF ISLAND AND STRAIT OF GEORGIA

Rapid Fall of Barometer in Interior of Provinces Causes Atmospheric Disturbance Here

Last night's storm was confined only to the lower portion of Vancouver Island and the Strait of Georgia, according to an announcement given out by Mr. Napier Denison, director of the Meteorological Observatory.

It was caused by a rapid fall of the barometer in the interior and the high barometer on the coast. The wind reached a velocity of fifty-eight miles an hour at times during the evening. It was of a squally nature and was expected to subside as quickly as it came on. No storm warning was posted for shipping, due to the fact that the storm was only local and was not expected to last long. It was a strong westerly wind while it lasted.

Estevan reported a northwest wind with a velocity of twenty-eight miles an hour at 5 o'clock last night, thus showing that the storm was confined to the lower portion of Vancouver Island. Tatoosh, however, reported a southwest wind at thirty-four miles an hour, while on the other hand Prince Rupert reported calm weather.

SEINE BOAT WILL BE LAUNCHED NEXT WEEK

Yarrows' Ltd. to Have Five Vessels Ready by May—Estevan to Be Given Overhaul

The first of the five new seine boats being constructed at Yarrows Ltd., for the Canadian Packing Corporation will be launched some time next week, it was announced yesterday. All planking work has been completed and as soon as the ship's hull has been caulked she will be launched, following which the Diesel engine will be installed.

The vessel to be launched next week is one of the seventy-foot vessels, three of which are being built at a total cost of $100,000. As soon as the launching ceremony is over the keel will be laid for one of the two fifty-foot boats. The entire fleet of five ships will be ready for operation in May, it is understood.

Yarrows hauled the Arran Firth and Burrard Chief out on the cradle yesterday morning for repairs. The steamer Givenchy is alongside the outfitting wharf for her annual Spring overhaul, while the Beren is expected this morning for repairs.

The Victoria Machinery Depot will launch H.M.C.S. Armentieres from the marine railway this morning, and the Estevan will take her place. The latter will be given a thorough overhaul. Considerable work still remains to be done on the Orion and St. Lawrence.

"Will you tell me where I can get a meal for a shilling?" "Certainly, round the corner!" "Now can you tell me where I can get the shilling?"

RIVALS THE BEAUTY OF THE SCARLET TANAGER
Made in Canada — Same Price as in the States

It Isn't Fair
to expect as much of pens priced lower

It is useless to pay more for you cannot get greater Writing Excellence than Parker Duofold gives in this 25-year Point

YOU need not sacrifice writing excellence to obtain life-long wear in a pen. Remember this when you hear of $9 and $10 pens that claim to be as durable as Parker Duofold at $5 and $7. Question how well they write.

For this Parker Duofold point is not only guaranteed for 25 years' wear, and good for fifty, but gives you the writing excellence, the speed, ease and character of a super-smooth flexible pen.

It is tempered to yield to any style of writing yet retain its original shape forever.

That is why Parker Duofold is the costliest of points to make. If durability alone were all we sought to give you we could reduce our cost on points nearly 50%.

But because Parker Duofold is as wonderful a pen to write with as it is to wear, sales in the past four years alone have increased 435%. No pen in the world, regardless of price, enjoys such sales or is held in such esteem.

Write with Parker Duofold alongside other pens at the first pen counter you come to. Then you'll see the difference.

Parker Duofold Pencils to match the Pens: Lady Duofold, $3; Over-size Jr., $3.50; "Big Brother" Over-size, $4

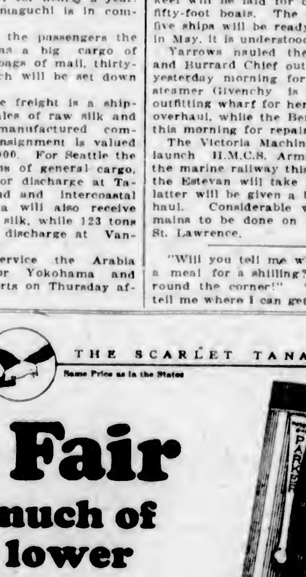

Parker Over-size Duofold $7

Parker Duofold $7
Duofold Jr. $5 Intermediate size
Lady Duofold $5 With ring for chatelaine

THE PARKER FOUNTAIN PEN COMPANY, LIMITED, TORONTO, ONTARIO

Important Notices, Employment, Business and Professional Directory, Wants, Etc.

The Daily Colonist

INDEX TO CLASSIFIED ADVERTISEMENTS

For the convenience of those who wish to refer to any special advertisement in the Classified Columns, the following list has been alphabetically arranged, and each classification furnished with a number, viz.:
COMING EVENTS 1
MALE HELP 2
TEACHERS WANTED 50

The numbers shown on the right side of each heading appear in consecutive order in the columns. The alphabetical arrangement is not consecutive.

Acreage—For Sale	49
Acreage—To Rent	60
Acreage—Wanted	49
Agents—Wanted	50
Announcements	1-A
Autos for Hire	50
Automobiles	28
Business Opportunities	64
Billiards and Pool	26
Boats and Launches	26
Business Directory	27
Coming Events	1
Cycles and Motorcycles	30
Church Notices	6
Dancing	37
Dressmaking	9
Educational	6
Farms for Rent	40
Farms for Sale	47
Farms Wanted	46
Flats and Apartments to Rent	21
For Sale—Miscellaneous	13
Furnished Rooms Wanted	17
Furnished Rooms to Rent	18
Financial	61
Houses for Sale	39
Hotel Directory	22
Housekeeping Rooms to Rent	19
Lost and Found	66
Music	7
Violin	7c
Singing	7b
Piano	7c
Miscellaneous	10
Money to Loan	62
Personal	66
Professional Directory	98
Property for Sale	44
Property Wanted	45
Poultry and Livestock	37
Room and Board	15
Room and Board Wanted	16
Summer Resorts	41
Societies and Lodges	55
Situation Wanted—Male	4
Situation Wanted—Female	5
To Rent—Houses	23
To Rent—Furnished Houses	26
To Rent—Miscellaneous	11
To Exchange	8
To Lease	64
Teachers Wanted	54
Timber Brokers	69
Wanted—Male Help	2
Wanted—Female Help	3
Wanted to Rent—Farms	48
Wanted to Rent—Acreage	41
Wanted to Rent—Flats and Apartments	22
Wanted to Rent—Houses	24
Wanted to Rent—Furnished Houses	25
Wanted to Rent—Miscellaneous	12
Wanted—Housekeeping Rooms	20
Wanted to Buy—Houses	46
Wanted to Borrow	64

CLASSIFIED ADVERTISING RATES
One and one-half cents a word each insertion, nine cents a word a week, with a minimum of 15 words; cash with order. No advertisement accepted for less than twenty-five cents.
Death and Funeral Notices $1.50 first insertion, $1.00 for each additional insertion. Marriages, Card of Thanks and In Memoriam Notices, $1.50 per insertion.
Birth Notices, $1.00 per insertion.
Business or Professional Cards of four lines or under, $6.00 per month. Additional space at $1.25 per line per month.

BIRTHS, MARRIAGES, DEATHS

BIRTH

WARING—To Mr. and Mrs. L. B. Waring, on March 22nd, at St. Joseph's Hospital, a daughter.

DEATHS

HADDOCK—At Victoria, B.C., on March 20, 1926, Thomas Haddock, aged seventy years, born in Bolton, Lancashire, England, and a resident of Cedar Hill for many years.
The remains are resting at Hayward's B.C. Funeral Chapel, whence the funeral will take place this afternoon, at 2 o'clock, proceeding to St. Luke's Church, Cedar Hill, where service will be held at 2:30. Rev. Wm. Carroll will officiate and interment will be made at St. Luke's Cemetery.

CARD OF THANKS

Mr. Charles W. Young and family wish to express their heartfelt thanks for the floral tributes and kind words of sympathy expressed during their recent sad bereavement.

FUNERAL DIRECTORS

SANDS FUNERAL CO.
Office and Chapel: 1612 Quadra Street
Phones 3306 and 6035

THOMSON FUNERAL SERVICE
F. L. Thomson Funeral Director
Formerly of Winnipeg, Man.

WE are the second oldest established Funeral Co. in Victoria. Licensed Embalmer, and Lady in Attendance.
Our Prices Are Always Reasonable
Phone 498, Night or Day
1625 Quadra Street

S. J. CURRY & SON
Funeral Home
Office and Service Room
980 QUADRA STREET, cor. BROUGHTON
Phone 940
Licensed Embalmer
Graduate Nurse in Attendance
We Are at Your Service, Night or Day

FLOWERS—FUNERAL DESIGNS

CORNER FLOWER SHOP. Phone 1250. View and Broad. Funeral designs to your order. We grow our own flowers.

MONUMENTAL WORKS

J. MORTIMER & SON—Stone and Monumental work. 730 Courtney Street. Phone 3602.

STEWART'S MONUMENTAL WORKS, LIMITED. Office and yard, corner May and Eberts Streets, near Cemetery. Phone 4617.

COMING EVENTS 1

ATTENTION! Eagles' Marching Club Invitation Dance, Belmont Building (Amputations Hall), Tuesday, March 23. Dancing 9 to 12. Zala's orchestra. Refreshments. Gents 50c, ladies 35c. (Dancers without invitations may apply for same at door.)

CFCT, VICTORIA, B.C.—Radio concert, courtesy Social Service League, Wednesday, March 24, 9.15 p.m.

CENTENNIAL Brotherhood. Tuesday, 8 p.m. George Carter speaks on "My Travels in India."

DANCE, Strawberry Vale Hall, Thursday, March 25th, 9 till 1. Kinloch's orchestra. Admission 50c.

DANCE, New Foresters Hall, March 23, 8.30 to 11.30. Gents 50c, ladies 35c. Art Bishop's orchestra.

EXTRA!—Tuberculous Veterans' Association—Annual ball, under the distinguished patronage of Lieutenant-Governor Hon. R. Randolph Bruce, Alexandra Hall, Monday, March 29. Dancing 9 to 1. Hunt's five-piece orchestra. Tickets, gentlemen $1, ladies 75c, including supper.

OLD-TIME Dance in the Lake Hill Community Hall, Wednesday, March 24th. Farey's orchestra. Refreshments. Dancing 9 to 1. Admission 50c.

REGULAR business meeting, K. and D.O.T.T., Tuesday, 23rd, 8 p.m., K. of P. Hall.

RUMMAGE Sale, First United Church Schoolroom, Friday, 26th, 10 o'clock.

STOP—The Dokies have many new attractions to offer you at their Annual Frolic and Dance on Thursday, April 1st, at the K. of P. Hall, North Park Street. Frolic from 6 to 12, dancing from 9:30 to 1, with Charlie Hunt's four-piece orchestra. General admission, 50c.

SONS of Canada military 500 and dance, Tuesday evening, 8:30. Good prizes for cards. Everybody welcome. Admission 25c.

SOCIAL Dance, K. of C. Hall, Government Street, Tuesday, March 23rd, 55c. Good music and refreshments.

THE drill team of the W.O.M.L. will give a masquerade dance, April 7, K.P. Hall, 9-1. Good prizes. Refreshments. Pitt's Orchestra. Gentlemen, 75c, ladies, 50c.

THE Elks' Yukon Frolic—A night of nights. Fun, frolic and dancing. All the fun of the fair. Dancing 9 p.m. to 1 a.m. Hunt's orchestra. Elks' Hall, Weiler Bldg. March 25. Admission $1.

W.A. TO Canadian Legion will hold a general meeting on Tuesday, 8 p.m., at 1406 Douglas Street.

TO RENT—MISCELLANEOUS 11

A NICE piano, $5 monthly, for rent. 1617 Quadra.

WANTED—MALE HELP 2

ATTENTION—Opening for two married men with established selling organization. Previous experience not necessary. If you are looking for a good opportunity as well as earnings, apply between 7 and 9 p.m., 130 Pemberton Building.

ENGINEERS coached for certificates. W. Winterburn, 331 Central Building.

MEN wanted, to learn auto tractor engineering. Write or call. Hemphill's Auto Engineering School, 10 Hastings St. E., Vancouver, B.C.

SALESMEN—You can make $100 per week or more if you are industrious and can adapt yourself to high-class selling. Experience not essential, but helpful. Prominent, established house, has branches in all large cities. Good character education and references required. Box 556 Colonist.

WANTED—Future artists and amateurs for "Future Artists' Night" every Thursday, at Playhouse. Six prizes: 1st, $5.00. Apply E. Impett, phone 6228R, or Playhouse manager.

WANTED—Automobile owner, daily haul trailer advertising our opening dance, April 10, and after through Summer. Hemsterley Lakeside, Royal Oak.

WANTED—Motor Mechanics and Motor Boat Engineers. Experience not necessary if you are willing to learn at the Training Institute for the Motor Industry. High-grade modern care enable pupils to drive and repair any car on completion. Unlimited training until proficient. One Inclusive Fee. Free introduction to positions. Special facilities for car owners and ladies.
INTERNATIONAL SCHOOL OF ENGINEERING
610 View Street, Victoria

FEMALE HELP WANTED 3

BUSINESS course offered girl about 16 in exchange for light services. Box 601 Colonist.

LADIES wanted to learn beauty culture, under the Moler System of Beauty Culture. We pay you while learning. Write or call, 10 Hastings St. E., Vancouver, B.C.

SPROTT-SHAW School and Rocklands Academy, affiliated. Courses: Commercial, Secretarial, Wireless, Preparatory, Collegiate, etc. Day and evening classes. Phone 28 for prospectus.

WANTED—Capable girl for general housework. Phone 5879R. Oak Bay.

WANTED—Future artists and amateurs for "Future Artists' Night" every Thursday, at Playhouse. Six prizes, 1st, $5.00. Apply E. Impett, phone 6228R, or Playhouse manager.

WANTED—Cook-general, references. Phone 7728L, 1.30 to 2.30 p.m. and 7 to 8 p.m.

WOMAN to cook and housekeep for two in apartment, 9 a.m. to 6 p.m. Box 647, Colonist.

WANTED—Middle-aged woman, mother's help, small wage, good home. Phone 5615L, after 9 a.m.

WANTED, housekeeper aged 35 to 40. Apply 3352 Douglas Street, from 6 to 7.30.

WANTED—Young girl as useful help; small wages, sleep out. 1981 Fort St.

WANTED—Capable girl or woman to do housework, family of three; wages $25 per month, in working man's home. Box 516, Colonist.

WANTED—Reliable girl or young woman, four afternoons and two evenings per week, mostly care of children. State wage expected. Apply Box 528, Colonist.

WELL-KNOWN local organization requires young lady to collect subscriptions in Victoria and up-Island districts. Highest references required. Applications to be in by April 1. Box 462 Colonist.

WANTED—Automobile owner, daily haul trailer advertising our opening dance, April 10, and after through Summer. Hemsterley Lakeside, Royal Oak.

WE are now enrolling students for our Winter class in hairdressing and allied subjects. Particulars at 226 Sayward Building. Phone 3590.

YOUNG lady waitress, experienced. 1105 Government Street.

SITUATIONS WANTED—MALE 4

ARTIST'S model, experienced (English and American studios), desires private engagements. Box 568, Colonist.

BUILDING repairs, alterations, garages, promptly executed. Phone 5175X.

COLORED tailor wants position as pants maker, bushelman, cleaner, presser. References. Box 650, Colonist.

COMPETENT English gardener, lawns made, etc. Gardens kept in order by hour, day or contract. Phone 5215X, or write H. Reed, R.M.D. 1, Royal Oak.

CREDIT man and accountant of exceptional experience, capable financier, can take full charge. Now disengaged. Phone 7751L2.

DRAPERY expert, experienced in furniture and carpets, real business getter, 25 years English and Canadian experience. Box 121, Colonist.

FOR house repairs, alterations, garages, store and office fittings, try Smith, 4731R.

GARDENING—Have all your work done by highly qualified and practical men. It pays. We are horticultural experts and give you every satisfaction at reasonable charges. Now is the time to prune your trees and prepare your land. Phone 95761.

IF you want a carpenter, phone Secretary of local union, 7219L.

JAPANESE boy wants housework. Phone 564 or Box 522, Colonist.

LAWNS and tennis courts laid down, finest of grass seed sown. Gardens designed. Phone 72841.

TREE surgery, topping, dangerous trees removed, clearing, blasting. Phone 5293L1.

YOUNG men will dig and plant gardens under owners' supervision. 35c per hour. Edwards, 6958L.

YOUNG man, as truck driver, mechanically inclined, wants position as driver, can handle any car or truck and do running repairs. Phone 73331.2.

SITUATIONS WANTED—FEMALE 5

AS governess, officer's widow, experience public and private schools. Four languages, excellent music. Low terms. Country preferred. Box 462 Colonist.

CHILDREN'S nurse wishes position with family going to England, permanent or otherwise. Box 546, Colonist.

COMPETENT stenographer would do work of two or three small firms, calling daily or as required, has typewriter. Very moderate terms. Box 657, Colonist.

POSITION as housekeeper or companion-help, by Englishwoman. Box 472, Colonist.

POSITION as housekeeper or cook in exchange for board for woman and 5 children school age. Phone 7034R, or Box 675, Colonist.

WANTED—Daily work, by day or half day. Phone 6665L.

WANTED—Position by bookkeeper, English and Canadian experience. Apply Box 515, Colonist.

WANTED—Position as manager of small store; experienced. Apply Box 513, Colonist.

WANTED—A position as housekeeper with one or two people. Box 517, Colonist.

EDUCATIONAL 6

B.C. DRAMATIC SCHOOL, Victoria and Vancouver. L. Bullock Webster. Elocution, public speaking class and dramatic work. Phone 4361R.

EASTER exams. Special coaching, mathematics, science, High School, College. Phone 1169R.

VICTORIA SCHOOL OF EXPRESSION—MRS. WILFRID ORD. Pupils coached for B.C. Festival. Gold medal won 1925. 1715 Fairfield Road. Phone 4916Y.

SPROTT-SHAW School and Rocklands Academy, affiliated. Courses: Commercial, Secretarial, Wireless, Preparatory, Collegiate, etc. Day and evening classes. Phone 28 for prospectus.

SHORTHAND SCHOOL, 1011 Government Street. Business subjects thorough tuition. E. A. MacMillan, principal. Phone 374.

THE backward and neglected tutored. 901 B.C. Permanent Loan Bldg.

MUSIC 7

BANJO, MANDOLIN, GUITAR, and all stringed instruments taught by W. G. Plowright, 1114 Broad Street. Phone 1461. Res. phone 1111Y1. Hours, 1 to 9 p.m., except Saturdays.

UKULELE and piano lessons, $5 per month, success guaranteed. Box 5799, Colonist.

VIOLIN

ERNEST SEMPLE, violinist and teacher. Phones: Studio 2947 and Res. 5199.

MUSIC (Continued)

'CELLO

FRANK BALAGNO, 'cellist and teacher. Studio, 915 Princess Ave. Phone 5968R.

SINGING

MARY McCOY JAMESON, teacher of the art of singing. Studio, Room 9 Mahon Building, 1114 Government Street.

PIANO

ADAM BOYD, Piano Studio, 1909 Yates. $4.50 per month. Homes visited. Phone 6967L.

CHRIS WADE, piano and theory. Elementary and advanced pupils. Phone 5718L.

MRS. E. SEMPLE, teacher of piano. Phone: Res. 2199, Studio 2647.

PIANO lessons for beginners (children). Class method. $1 monthly. Box 3, Colonist.

TO EXCHANGE 8

A 10-ACRE apple orchard in Kootenay, clear title, worth $2,000, for house and lot in Victoria. Box 564, Colonist.

EXCHANGE for acreage or small house equity in 9½ acres, 5-room bungalow, 9-mile circle. Box 574 Colonist.

FOR Sale or Exchange—Tractor, suitable for lumber or general hauling. Plimlay's Garage.

HAVE a beautiful and thoroughly modern 5-roomed bungalow in Port Angeles. Want something similar here, or business proposition. Have a nice modern 4-roomed bungalow, garage, etc., value $2,600. Want a larger one, give some cash, clear title; Saanich farm, improved house and barn on paved road, want city or Gordon Head property.
MUTUAL REALTY
410 Sayward Bldg. Victoria, B.C.

OWNER of a good 6-room semi-bungalow at Cordova Bay, modern plumbing, hot and cold water, half acre in large and small fruits, value $3,000, will trade for a 6-room dwelling, Oak Bay preferred.
R. V. WINCH & CO., LTD.
610 Fort Street Phone 5180

VANCOUVER—Kerrisdale district, new three-room (modern fireplace and garage), exchange for three or four-room house in Gorge district, must be near Tillicum Road. For further particulars, communicate with F. L. Smith, Ltd., 353 Pender Street W., Vancouver.

WANTED—Good building lot, close in, as first payment on modern 4 or 5-room bungalows, balance monthly payments. Box 665, Colonist.

$1250 FOR 3 acres near Comox, 6-room house, fireplace and built-in cupboards, chicken houses, brooder house, splendid view. House alone would cost more than price asked. Owner would consider trade for home in or near Victoria. F. F. Higgs, 208 Pemberton Bldg. (Many other trades to pick from.)

$7300—VERY fine waterfront property near Victoria, 6 acres good land, splendid water system. Owner would consider modern house in city and reasonable terms on balance. Full particulars from F. F. Higgs, 209 Pemberton Bldg.

DRESSMAKING 9

AN experienced dressmaker; work by the day. Phone 3730L.

DRESSMAKING, also cutting and fitting. Mrs. Dodge, 1461 May St.

DRESSMAKING, coats and suits. Marie Thompson, 5 Linden Apartments. Phone 6680L.

DRESSMAKING, blouses, kimonos and alterations promptly done. Room 11, 1075½ Yates Street.

INDIVIDUAL Millinery—Made to order or renovated, private lessons. Miss Croesen, 6057.

LADIES' hats made, stylish and reasonable. Mrs. A. M. Perce, Phone 6671L.

MISCELLANEOUS 10

ALL your trash will bring you cash, such as rags, bottles, also tools, stoves, furniture, or anything else. We call anywhere and pay best prices. Phone 6186.

ANYTHING in house repairs. Roofs repaired and tarred. Work guaranteed. Estimates free. Phones 7278, 3349L.

AT $1.00—Lawn mowers ground, collected, delivered. Phone 3540. Dandridge Machinist.

LAWNMOWERS sharpened, repaired, collected, work guaranteed. Carver & Son, 617 Fort. Phone 446.

PRINTING, rubber stamps and seals. Phone 190. Sweeney McConnell, Ltd., 1012 Langley Street.

PAINTING, paperhanging and kalsomining. F. H. Rook. Phone 4312.

SAWS all kinds, filed, set, gummed, etc. Phone W. Emery, 1567 Gladstone Ave.

SPRING CLEANING—Floors washed, carpets swept, windows cleaned. J. V. Carroll, 1316 McNair. Phone 3458X.

THOS. PLIMLEY, Ltd., for guaranteed used cars and trucks. Liberal terms. Phone 697.

WIRE fencing and general contracting. Jones & Rant, Ltd., 621 Cormorant Street.

FOR SALE—MISCELLANEOUS 13

MUSICAL INSTRUMENTS

AEOLIAN-VOCALION gramophone (cost $275 new) and $100 worth of first-class records, $150. Also an upright cabinet grand piano, in mahogany case, $300. Apply Box 276, Colonist.

BRUNSWICK gramophone and 20 records, $36, golden oak record cabinet, $9. British Furniture Mart, 745-747 Fort St.

'CELLO, fine tone, snap for quick sale, $70. Phone 5358R.

CORNET, trumpet model, by Conn, $85. Complete set drum and traps, including harpaphone, $175. Hickling, 741 Pandora.

PORTABLE gramophone (Porotphone), in first class condition, with 40 records, $35. Phone 6756L.

FURNITURE

BUREAU, chest drawers, three mirror dressing table, all to match, for $12. British Furniture Mart, 745-747 Fort Street.

BARGAIN — 5-piece Chesterfield suite, upholstered in good tapestry, just like new, only $97.50. Oddy's, 1513 Douglas St.

CARPETS, every description, guaranteed clean and sterilized. Largest stock in city. See ours before purchasing. Island Window and Carpet Cleaning Co., 517 Fort Street. Phone 5815.

CHILD'S W.E. crib, good mattress, in perfect condition, only $8.50. Island Exchange, 739 Fort Street.

DAVENPORT bed-couch for $24. British Furniture Mart, 745-747 Fort St.

ENGLISH wardrobe, inlaid mahogany, $39. British Furniture Mart, 745-747 Fort Street.

GRANDFATHER'S clock, 300 years old, in good going order, for $85. British Furniture Mart, 745-747 Fort St.

LARGE roll-top desk in solid walnut. This is a special bargain offer at $55. British Furniture Mart, 745-747 Fort St.

MUSIC or record cabinet, in fumed oak, just like new, only $5.50. Island Exchange, 739 Fort Street.

MORRIS chair, spring back and seat, $6.90. British Furniture Mart, 745-747 Fort Street.

SNAP—Solid oak ex. table and 6 leather-seated diners, in A1 condition, only $23.50. Oddy's, 1513 Douglas Street.

SLEEPY Hollow easy chair, $4.50; golden oak round extension dining table for $19; congoleum rug, size 9x10.6, $10.50. British Furniture Mart, 745-747 Fort St.

UPHOLSTERED settee and chair for $12.50. British Furniture Mart, 745-747 Fort Street.

W.E. STEEL bed, 2 in. continuous posts, coil spring and top mattress, A1 order; the lot, $17.50. Island Exchange, 739 Fort Street.

MISCELLANEOUS

ASTERS, PERENNIALS—Arabus double, Aquilegia, Alyssum yellow, Canterbury Belle, Coreopsis, Gypsophila, Hollyhocks double, Penstemons mixed, Polyanthus mixed, all $1 per dozen. Climbing roses, Dr. Van Fleet, or American Pillar, from 40c to 75c each. Gladioli bulbs from 35c to 75c per dozen. Dahlias from $2 per dozen. Arthur Stewart, R.M.D. 4, Victoria. Phone 7178L.

ALL makes sewing machines and phonographs repaired. 716 Yates. Phone 696.

ALL black soil and manure, delivered, ploughing, harrowing, excavating, general teaming. H. Vye, 1946 King's Road. Phone 169.

ATTENTION: Mac has got his garden equipment for sale. 1415 Store St.

A BARGAIN!—Winston's Encyclopedia, ten volumes, late edition, as good as new, cost $94, price for cash, $20. Call at 24 Winch Bldg., City.

To Out-of-Town Subscribers

Out-of-town subscribers who wish to answer advertisements in which only the telephone number of the advertiser is given, may mail their replies to The Colonist, and The Colonist will communicate such replies to the advertiser.

FOR SALE—MISCELLANEOUS 13 (Continued)

A COMPLETE selection of Butchart's Seeds is obtainable at Pacific Feed Company, 648-550 Cormorant Street, opposite City Hall.

BLACK soil and manure delivered, general teaming done. Phone 7150L2. J. McGee.

BOOKS! Books! Books! Thousands to select from at British Furniture Mart, 745-747 Fort Street.

BOY'S bicycle, nearly new, cash or exchange, offers. Bondridge phone 2540.

BABY Carriage Exchange, 562 Fort St. Phone 4616R2. English carriages from $15. Latest low body styles, $30. Repairs of all kinds.

DOMESTIC 6-drawer sewing machine, first-class order; for quick sale, $5.50. Island Exchange, 735 Fort Street.

ENGLISH baby carriage, like new, cost $60. Snap, $50. Phone 4616R2.

ELECTRIC sewing machine (used), sacrifice price. 716 Yates.

FOR Sale—Book of Knowledge, fine condition. Postoffice Box 1152, Victoria.

FOR Sale, 6-hole Gurney-Oxford Chancellor kitchen range, with economizer. Price $35. Terms if wanted. Phone 6931.

FOR Sale—Small hot water boiler; price $50. Mount Newton Greenhouses, Saanichton.

FOR Sale—Rhubarb roots, the best, each crown will average ten good plants. 50c per crown. Phone 3871R.

FOR Sale—High-grade shotgun, 12 gauge, D.B., hammerless, $45; radio, complete, one-tube, $17.50; radio, 4-tube, complete with loud speaker, $40; microscope, $6.75; mandolin and case, $8.75; genuine prismatic glasses, $27.50; 21-jewel Waltham watches, $27.50; Dunlop outer tires, new, $6; inner tubes, $1; boy's bicycle, $6.75; gent's Perfect bicycle, $12.50; gold-filled spectacles to fit any sight, $1.75. Jacob Aaronson's New and Second-Hand Store, 561 Johnson Street (4 doors below Government Street). Phone 755.

FIR millwood, $5.25 single, $4 double. Coal, 75c sack, five, $3.25. Guaranteed dry fir cordwood, $4.75 single, $9 double. Kindling, neatly bundled, 60 for $1, or 5 large boxes $1. Dry load wood, $6.75 single. Phone 3626.

FURNACES and ranges repaired by experts. B.C. Hardware, 719 Fort Street.

FOR Sale—White field peas, cleaned, $3.75 per hundred. Phone 45Y, Keating.

FOR Sale—120 feet of overhead irrigation pipe complete. Phone Colquitz 9R.

FOR Sale—Electric Sweeper-Vac., complete, in good condition. Price $30. Box 651, Colonist.

GOAT'S milk delivered. Phone 7711R, after 5, evenings.

GOATS' milk, delivered Oak Bay and district. C. H. Unwin, 2169 Bartlett Avenue, Oak Bay. Phone 7507X2.

LAWNMOWERS sharpened, repaired, collected. Work guaranteed. Carver & Son, 637 Fort. Phone 446.

MAYTAG washing machine, half horse-power gasoline motor, first-class shape, cheap. Box 659, Colonist.

MALLEABLE steel range, $2 per week. Phone 4699. 716 Pandora, removed from 1464 Douglas Street.

GET READY FOR THE SPRING

ORDER now for immediate or later delivery. We have everything for orchard or garden, fruit trees, roses, rhododendrons, azaleas, etc., etc.
Public Market and 639 Fort St.
LAYRITZ NURSERIES, LTD.
Victoria, B.C. Colquitz 12R

PORTRAIT and picture framing, reasonably priced. 716 Yates.

RANGES sold, repaired, traded, moved, connected, coils made. Southall, 766 Fort Street.

REDUCED PRICES FOR MILLWORK
Sash, Glass, Frames, Shingles, Bins, Drawers, Breakfast Nooks
Hotbed Sash, $2.75 1 p.
Estimates Free Prompt Delivery

GREEN LUMBER COMPANY
730 Topaz Ave. Phone 6997

Established 1909
"Advertising is to business as steam is to machinery"

HOW CAN YOU EXPECT OUR LOCAL MANUFACTURERS

—to employ more hands unless our local folks demand locally made goods? The money you expend for the benefit of home industries stays with this community. The money spent for foreign goods stays away. A great many of the things you eat and drink are made locally, as are also scores of articles of household use such as furniture, paints, brooms, etc. The backbone of a community is the men who work, not the idle rich. Keep the dinner pail full.

NEWTON ADVERTISING AGENCY
Advertisement Writers and Advertising Contractors.
Rates Quoted for Local, Dominion and Foreign Publications.
Multigraph and Mimeograph Circular Letters and Postcards. Addressing. Mailing.
Suite 24, Winch Bldg. Phone 1915

WANTED—MISCELLANEOUS 14

ABSOLUTELY HIGHEST PRICES PAID for rags, bottles, tools, stoves, furniture, or anything you wish to dispose of. We call anywhere, any time. Phone 6186.

ABSOLUTELY Best Prices Paid for GENTLEMEN'S DISCARDED CLOTHING, Antiques, Old Silver, Sheffield Plate. MRS. JOWITT, 621 Fort St. Phone 2634.

ABSOLUTELY best cash prices paid for ladies', gentlemen's and children's good-class DISCARDED CLOTHING. Phone 2603, or call Mrs. Wardale, 1605 Douglas St.

ALL junk you have, the Veteran Junk will buy. Phone 2921.

CASH register wanted, cheap for cash. Box 681, Colonist.

DON'T hesitate—Phone 3409 if you have any furniture you wish to dispose of. Our representative will call and offer current prices. Island Exchange, 739 Fort St.

GENTLEMEN'S DISCARDED CLOTHING BOUGHT
BEST PRICES PAID—WE CALL
SHAW & CO.
796 FORT STREET PHONE 401

HIGHEST cash prices paid for good-class furniture, carpets, ranges, china and silverware. Oddy's, 1519 Douglas Street. Phone 1659.

HIGHEST cash prices paid for diamonds and old jewelry at Aaronson's, 561 Johnson Street. Phone 735. Will call at any address.

PHONE 6186—WE PAY BEST PRICES for bottles, rags, tools, stoves, furniture, or anything else you wish to dispose of. We call anywhere, any time. Try us.

RAGS, bottles, furniture, old clothes, junk, etc. Best prices. Phone 5079L.

VICTORIA JUNK AGENCY CO.
We Buy Junk
1616 Wharf Street Phone 1336

WANTED—Vocal scores of the Pirates of Penzance. Phone 6181.

WANTED—Confectionery scales, show case, etc. Phone 3965.

WANTED to Buy—Traveller's trunk or skip. Phone 6550R.

WANTED—Some good furniture for dining-room, parlor and bedroom, for cash. Box 5955, Colonist.

ROOM AND BOARD 15

AN IDEAL HOME for Business People—The Aberdeen, newly renovated; very cosy; h. and c. water all rooms, shower baths each floor. Old Country cook. Phone 1010O.

AT Tenjura Lodge, modern desirable home, reasonable rates. 640 Fairfield Rd. Phone 5095X.

A GOOD home for men; board optional. 1054 Burdett Avenue. Phone 3234R.

AT Fleetwood Lodge, 900 Cook Street. First-class board-residence. Phone 1196.

BOARD, residence or furnished rooms, private home, close town. 1054 Burdett.

BON-ACCORD, 845 Princess, board-residence; close in; moderate. Phone 4393.

COMFORTABLE room and board; furnace. Close in. Reasonable rates. 1024 McClure. Phone 1050X.

LARGE front room (downstairs), board optional, private family. Phone 7267R. 1415 Fort Street.

ROOM and board, private suburban home; modern, furnace, near car. Phone 5772R.

THE coolest rooms in town, with every modern convenience; special terms by week or month. At the Cecil, Blanshard St., next to Public Library. Phone 1316O.

1050 SOUTHGATE — Select room and board. Close to car, city. Phone 3673L.

1059 SOUTHGATE — Select room and board. Close to car, city. Phone 9673L.

ROOM AND BOARD WANTED 16

SAANICH Peninsula—Farmhouse or otherwise—Gentleman desires room and board, within one hour of Government St., $30 per month. Box 548, Colonist.

FURNISHED ROOMS WANTED 17

CAN rent your rooms. Immediate listings required. Box 381, Colonist.

FURNISHED ROOMS TO RENT 18

A FURNISHED room, ladies only, near car line, excellent neighborhood. Telephone 7865R.

BRIGHT sunny room, close in, suitable for business party. 548 Pandora Ave.

FAIRFIELD HOTEL

CENTRALLY located, opposite City Hall; clean and quiet; hot water and well heated; reasonable rates. Phone 6592O. H. A. Lineham, proprietor.

COMFORTABLE Room, housekeeping privileges, breakfast if required; use of sitting-room, piano. Phone 3956L. Central.

HOTEL BRUNSWICK, under new management. Clean, comfortable rooms, $3 week and up. Also housekeeping rooms. Corner Douglas and Yates.

NICE, comfortable bedroom, in private home; suit business lady or gentleman. Phone 1116Y.

RITZ HOTEL, 710 Fort Street. Four-room suite, fully modern; also single and housekeeping rooms; elevator. Phone 62.

HOUSEKEEPING ROOMS TO RENT 19

AT 1206 Yates Street, a large well furnished room to let, suit one or two persons, gas. Inside or out. Phone 5599R.

A FURNISHED housekeeping room, $2.25 week. Also 734 Humboldt Street.

AT 605 Cormorant St., right in town—Nicely furnished housekeeping rooms, hot and cold water, laundry, phone, gas and heating all free; from $2.75 weekly.

A 2-ROOMED furnished flat, near High School, $13. 2014 Fernwood Road.

AT 635 Pandora—Spotlessly clean housekeeping apartments, hot water, charges moderate; close in. Phone 7559L.

AT 919 Vancouver—Furnished or unfurnished suites, or single rooms. Good heating.

BEVERLEY BUILDING, 721 Yates Street. The Best Ever! That's what they say about our housekeeping rooms. Unlimited hot water, light, gas, elevator. Managed by Jas. A. Griffith. Phone 5175L.

BLACKPOOL LODGE—Mrs. Potter, 616 Dallas, facing sea. No objection to children.

CLEAN furnished housekeeping rooms and cabins. A bargain; $7 per month and up. 1036 Hillside.

DELHI HOTEL—Housekeeping and single rooms. 517 Yates St. Mrs. Shelton.

FOR Rent—Furnished bed sitting room, with use of kitchen. Apply to 935 Johnson Street, after 3 p.m.

FURNISHED housekeeping rooms, near Cathedral, reasonable. 501 Burdett Avenue. Phone 7711R.

TWO comfortable furnished housekeeping rooms, kitchen, bedroom, modern cook range. All conveniences. Private home. Phone 6219R.

TWO comfortably furnished housekeeping rooms, close to Parliament Buildings, to cent. Phone 7219R.

FLATS AND APARTMENTS TO RENT 21

ARGYLE COURT, 424 Linden Ave.—Unfurnished suite; adults only. Vacant April 1.

A WELL-FURNISHED flat to rent or lease for 6 months. Argyle Apartments. Phone 1915L.

AT Leland Apartments, 5515 Douglas Street—Bright modern suites, furnished and unfurnished.

AT Hampton Court—A four-roomed unfurnished suite. Phone 506.

AT Mt. Edwards, Vancouver St.—Furnished flat for rent. Phone 3943.

AT Morrison Apartments, Hilda and Chester, Fairfield—Good suite, heated, also fireplace.

AT Cyn-Do-Myr, 426 Michigan Street—Largest and best furnished four and five-room apartments in the city. Phone 3367L.

ATTRACTIVE, modern, furnished suite (near Parliament Buildings). Broadway Apartments, 442 Superior Street.

ALACK!—Why be a slave to cooking and dishwashing when you may enjoy a comfortable Winter at the James Bay Hotel? Prairie Visitors Always Welcome
Moderate Inclusive Rates
Phone 6304

AT the Normandie Apartments, cor. Cook and Belmoral, furnished suites for rent.

AT SAVOY MANSIONS—Front furnished Suite. Phone 1391.

BELWIL Apartments—Cosy, 3, 5 and single room suites; moderate. Phone 3594O.

BELLEVUE Court, Oak Bay—Three-roomed furnished suite with bath. Possession at once. $50. Telephone 5766.

BRIGHTLICOT, 59 Menzies Street—Fully furnished apartment, also partly furnished flat, nice grounds.

BRIGHT 3-roomed suite, with bath; $20 a month. 803 Blanshard, phone 5710L.

COSY furnished 4-room flat, $25. Fruit garden, garage. 440 Gorge Road, City.

CENTRAL Park Apartments—Furnished or unfurnished suite, large, bright warm rooms. Phone 5557, or A. A. Mehacey, agent, phone 6308.

CLOSE to Mt. Edwards—Completely furnished suite; every convenience. 961 Meares.

CORAL Court, 434 Simcoe Street, furnished or unfurnished suite. Garage. Phone 5984.

CARLTON—Furnished suites, central; weekly or monthly. Spring rates. 711 Pandora. Phone 5693O.

FOR Rent—6-room furnished suite at 115 Government Street, $38. Phone 669.

JAMES BAY—At 450 Superior Street, furnished apartment, modern. Phone 5742O.

MOUNT Douglas Apartments, Oak Bay Junction—Completely furnished 6-room flat, steam heat, with garage, $40. Phone 579.

PARKVIEW—Furnished suite, hot and cold water, $20; also unfurnished suite, hot and cold water, $10. Phone 3701Y.

PART of Bungalow, unfurnished. 2591 Vancouver St. Phone 7971R.

RESIDENT or transient guests—Comfortable rooms, central, strictly clean and fully modern; good service. Reasonable rates. Montrose View and Blanshard.

"ROSTREVOR," 1149 Oscar St., Fairfield. Furnished apartments, hot water heated. Phone 1493.

SUITE, 5 or 3 rooms, kitchenette and really hot baths, also housekeeping room. Phone 2956L. 1144 Rockland.

ST. HELEN'S, 990 Courtney St. (opposite Cathedral)—Housekeeping rooms and apartments. Rooms for transients. Phone 6641O.

FLATS AND APARTMENTS TO RENT 21 (Continued)

THE GRANGE, 900 Linden Ave.—Well-furnished suite to rent; steam heated. Phone 6159.

5-ROOM furnished apartment (newly decorated), $15. J. N. Holland, 208 Pemberton Blk.

4-ROOM flat, unfurnished, every convenience, at 7 Boyd Street (adults only). Apply 405 Dallas Road, mornings.

4-ROOM flat, 3 bed, open fireplace, no linen, crockery or silver. 6-room fully furnished, open fireplace, ground floor, nice grounds. 7 rooms, 3 bedrooms, sleeping porch, garage, close to water. Marchant, 111 Pemberton Bldg. Phone 5674.

1007 COLLINSON, suites with large veranda, adults only; $20 and $20. Phone 6629R.

TO RENT—HOUSES 23

PEMBERTON & SON

Wilmot Place, close to carline, 7 rooms, fully furnished, 3 bedrooms, den, garage, for six months $75.00
Monterey Avenue, Oak Bay, 6 rooms .. $50.00
Linden Avenue, high part, 7 rooms, garage $50.00
Davie Street, 6 rooms, fully furnished, 6-12 months $55.00
Maitland Street, 6 rooms, hot water heating, garage. Good garden $75.00
625 Fort Street. Phone 388. Victoria, B.C.

A SIX-ROOMED house to rent, $16, per month. Apply 1231 Whittaker Street.

A 9-ROOM house to rent, 3 bathrooms, furnace, garage, and beautiful view of the straits. Phone 4096R.

FOR Rent—A modern house on Quebec Street. Apply 457 Quebec.

FIVE room bungalow in first class condition, high part of Fairfield, hot water heating; garden, garage; $39. Splendid six-room house, Fernwood district, $35. Good six-room house, open fireplace, James Bay; $30. Five-room bungalow, Belcher Ave.; hot water heating; $25. H. Amphlett, 216 Union Bank Bldg. Phone 5900.

FOR Rent—A 4-room house, 5506 Calumet Avenue. $10 per month, including water. Phone 7505R.

MODERN house, 4 rooms, bath, full basement, rent $13, including light and water. 505 Hereward Road, Victoria West.

MODERN 5-room house, near car line. Apply 3655 Harriet Road.

MODERN five-roomed house, 5603 Chambers, corner Princess, opposite school. Rent $20.

NICE 6-room house, large living-room, dining-room, hall and kitchen downstairs, three nice bedrooms with clothes closets, hall and large bathroom. Full basement and furnace. Full size lot and nice garden. Garage. Vacant March 31. House No. 151 Government St. Jas. A. Griffith, Office Arcade Bldg. Phone 1466.

NICE 6-roomed house, full basement and furnace, large lot and garden, close in, rent $30 per month; vacant April 1; can be seen at any time. The Griffith Company, Ltd. Phone 1462.

RENT or Sale—5-room house, chicken house, fruit trees, ¼ acre; on bus line, 1 mile past city limits. No reasonable offer refused. Box 659, Colonist.

SIX-ROOMED modern residence, furnace, garage and all conveniences. Beautiful sea view. Close to beach. Immediate possession, $30 a month. Swinerton & Musgrave, Ltd., 640 Fort Street.

TWO 5-room modern houses (newly decorated), $20 and $25. J. N. Holland, 208 Pemberton Blk.

TO Rent—6-roomed modern house, close to Crystal Garden, newly decorated and painted. Rent $17.50. Carlin Realty Co.

TO Rent — $30 — Seven-roomed modern house, furnace, garage, extra toilet; good garden. Phone 6963X.

TO Let—6-room modern dwelling, 624 McPherson Ave. Rent $16 per mo. Phone 1888.

5-ROOMED modern bungalow, garage if wanted. Apply 556 Simcoe St.

5-ROOMED cottage, convenient locality, 710 King's Road. Also 4-roomed flat. Phone 7316X1.

1009 BURDETT Avenue, 4 rooms downstairs, 4 rooms, bath and separate toilet upstairs. Immediate possession. Rent, on lease to reliable tenant, $25.
BISHOP & WORTHINGTON, LIMITED
676 Yates Street Phone 74

4 ROOMS, unfurnished, bath and pantry and garage, large lot; $13. Owner would sell. What offers? Marchant, 111 Pemberton Bldg. Phone 5674.

WANTED TO RENT—HOUSES 24

NINE or ten-roomed modern house, Linden, Fort, Cook neighborhood; will lease, no children, but must be moderate. Phone 4057L.

WANTED to Rent—3 or 4-room bungalow, modern, at cheap rent. Phone 4896L.

WANTED to rent or buy really nice five-roomed bungalow, Oak Bay or Fairfield preferred. Occupation about June 1. Box 163, Colonist.

WATERFRONT cottage or shack for Summer months, unfurnished or partly furnished. Box 160, Colonist.

WANTED TO RENT—FURNISHED HOUSES 25

WANTED to Rent—Furnished cottage, near beach, on Saanich Arm, for 1 or 2 weeks in middle of March. Write full particulars, Box 9674, Colonist.

TO RENT—FURNISHED HOUSES 23

A PART of a furnished cottage to rent, Fernwood district; would suit couple, rent reasonable. Phone 1175 between 5 a.m. and 6 p.m.

A 5-ROOMED furnished cottage, $14; 2 rooms, furnished, $11.50. Apply 2014 Fernwood Road.

A WELL furnished house of ten rooms, nice garden and tennis court.
THE ROYAL TRUST COMPANY

A 7-ROOMED partly furnished house to rent. 1045 Burdett Avenue.

A FURNISHED apartment, 3 rooms, self-contained, near high school. Apply 1251 Pandora Ave., between 5 p.m. and 6 p.m. Phone 4702L.

A FURNISHED bungalow apartment, modern; waterfront. 1600 Crescent Road. Phone 7386.

BUNGALOW, neat and nice, 5 rooms; close to Oak Bay Ave., for 6 months, at $50. Arthur Coles, 1505 Broad Street.

CONSTANCE Street, Esquimalt — Good family house, seven rooms, upstairs rough finish, 5-piece bath and large pantry, good garden, 2 lots, with car entrance. $25 per month, yearly tenancy. A. Coles, 1505 Broad Street.

FIVE-ROOM furnished house to rent for five or six months, close to beach. 69 Menzies Street.

FOUR-ROOM bungalow, Gorge district, nicely furnished, $17.50. Five-room bungalow, Marigold district, fully furnished, including piano, with ½ acre garden, garage, $22.50. Four-room bungalow, sea view, splendid condition, good furniture; $45. Beautifully furnished Oak Bay home, furnace, garage, $75. Five-room cottage, close in, $35. H. Amphlett, 216 Union Bank Bldg. Phone 5900.

FIVE-ROOMED modern furnished house, garage, close in. Apply 2521 Blanshard.

FULLY furnished 7-room house, Oak Bay, near beach, golf links and car terminus, garage. Available March 10 to October 31. Brett & Ker, Limited. Phone 163.

FULLY furnished 5-room bungalow, Foul Bay, close car, sea; occupancy April 1; bedding and china. 4396R.

HOUSES, furnished and unfurnished, for rent or for sale on easy terms. Fred M. Russell, 1012 Broad Street. Phone 4636.

LITTLE 3-room partly furnished house, $4 per month. F. F. Higgs, 208 Pemberton Bldg.

LINDEN Avenue, delightful modern fully furnished eight-room house, four bedrooms, immediate possession, $65. Heisterman, Forman & Co. Phone 55.

MODERN 6-roomed furnished house, including piano, garage and water. $65. Phone 7088Y.

NICE 5-room bungalow, furnished, close Skating Arena. Apply 1154 Burdett Ave.

OAK Bay, well-furnished 5-roomed house, garage. Phone 5364Y.

SEVEN-ROOM furnished house, 1024 Rockland Avenue.

TO Rent—A modern four-roomed furnished bungalow, good garden. Phone 4196R.

THREE-ROOM cottage, fully furnished, including crockery, cutlery, linen, etc. Foul Bay, close to beach. Phone 5224L.

POULTRY AND LIVESTOCK 37

POULTRY AND SUPPLIES

A LIMITED number of Single Comb White Leghorn hatching eggs for sale from birds that won the 1st Vancouver Island Laying Contest, and others. Apply R. T. Vyvyan, Saanichton.

BUY your hatching eggs from the "Old Reliable Firm," Seaview Poultry Farm, 426 Dallas Road, or Public Market. All breeds, $1 per setting. Phone 6660.

BARCLAY'S (Solly strain) Leghorn Chicks from vigorous free range stock mated to 240 egg cockerels. Write T. Barclay, R.M.D. 1, Victoria, B.C.

BUTTERFIELD'S Leghorn chicks and hatching eggs from trap-nested birds; R.O.P. same stock as in contests; mated to pedigreed 260-egg strain cockerels. Also Chinchilla rios. Write for catalogue. J. C. Butterfield, Saanichton. Phone Keating 15X.

BABY CHICKS, Baby Chicks, Arriving today. White Wyandotte and Barred Rock chicks; order early. Special price on world record strain Leghorns, no better stock on the Island. Hatching eggs, and breed. Spring broilers are in. John Day, 696 Cormorant St. Phone 1566.

CHICKEN coops for sale, two large and four small, cheap. Phone 9552L.

FOR Sale—Baby chicks and settings, White Wyandottes. Phone 6976.

HATCHING Eggs—Rhode Island Reds, White Wyandottes, Columbia, Partridge, Cornish Game, Barred Rocks, Anconas. 997 Old Esquimalt Road. Phone 4797R.

HIGH record trapnested White Leghorn setting eggs, $1.25 per setting, also Mammoth Pekin duck eggs, $1 per setting. W. H. Pennock, Glynview Poultry Ranch, Glyn P.O.

KAHKI Campbell's setting eggs for sale; prize-winning strain, $2 a setting. Apply Satterfield, R.M.D. 4, Gordon Head.

KHAKI CAMPBELL, ducks, breeding stock, baby ducks, eggs. 540 Kelvin Road.

LEGHORN hatching eggs from trapnested stock; selected for size, color and texture, settings $1.25; per hundred, $10.00. W. L. Douglas, Saanichton.

LIVE poultry wanted. Hillside Poultry, 1407 Lang Street. Phone 1334. We collect.

S.C. WHITE Leghorn hatching eggs. Good laying strain. $1 per setting, delivered. Phone 4329L.

WHITE Wyandotte rooster and 7 hens, $2 each. Phone 4181R2.

W. WYANDOTTES, Leghorns, Barred Rocks and Rhode Island Reds—Hatching eggs, $1.25 dozen; $9 100; chicks, $23 100. All over 500-egg strain. J. A. Stewart, Sidney. Phone 55F, and Public Market.

WHEN in doubt, play trumps. When your hen goes broody, phone Adams for a setting of eggs, and you will be playing safe again.
A. ADAMS
Breeder and Exhibitor of S.C. White Leghorns
3290 Dublin St. Phone 5441R.

WANTED, incubator, Buckeye or Queen preferred, 100 to 150 egg. Phone 5545X immediately.

6-WEEKS-OLD pullets, $1 each; day-old chicks, $25 hundred, hatching eggs, $12 hundred. S.C. W. Leghorns, trapnested stock. Miss Gwynne, Sidney. Phone 29Q.

LIVESTOCK

CALVES wanted, also beef cows. Phone A. Hawthorne, 4275R1.

FOR Sale—A general purpose horse. Apply W. R. Pridmore, Burnside Road.

FOR Sale, good dairy cow or will trade for work horse. Apply Box 551, Colonist.

FOR Sale—Excellent Holstein cow, fresh, very heavy milker. Matthews, Cedar Hill Road, opposite Pear Street, Mount Tolmie.

FOR Sale—Jersey-Holstein cow, with young calf. C. H. Owen, Portage Road, near Colquitz Bridge.

FOR Sale—Three 4 year-old Jersey cows, fresh; two Holsteins, fresh, milking 4 and 5 gallons, one Guernsey bull, 14 months old, can be registered. Will trade for beef, equal value. Thos. Boyles, corner of Kenneth Street and Glenford Avenue. Phone Colquitz 39R.

GOAT milk, 10 cents pint. Nannies for sale; stud billy. 1432 Lang St. 7984L.

WANTED—Calves, new born or veal. Thos. Boyles, corner of Kenneth Street and Glenford Avenue. Phone Colquitz 35R.

DOGS AND CATS

A TOY Pomeranian puppy, 7 months old, for sale, a beauty. 944 Caledonia Ave.

ALL thoroughbred Boston bull pups, perfectly marked; cheap. 1071 Davie, afternoons.

BOSTON bull pups, sired by the Boston Blue Ribbon Winner "Intruder II" (Sentier). 2450 Beach Drive.

FOR Sale, black cocker spaniel pups. Inquire 618 Dallas Road.

LONDON Bulldog Kennels (Registered) offer two exceptionally well bred English bull puppies; positively guaranteed. 720 Humboldt St., opp. Crystal Garden.

RABBITS

KINGSLEY Rabbitry, the most modern home of fur-bearing prize-winning stock. Farm, River Rd.; office, 3560 Kingsway, Vancouver.

MISCELLANEOUS

CHURN, 10-gal., foot and hand power, like new, bargain, $7.50. Island Exchange, 739 Fort Street.

ONE farm wagon, 1 heavy lumber wagon, 1 dump wagon, 1 set cart harness. Phone 1535Y.

SKIM milk for sale. Apply 1111 Fort St. Phone 2671.

AUTOMOBILES 28

A SPECIAL bargain—McLaughlin Light Six De Luxe, cast iron pistons, brown leather upholstery, in first-class condition, cord tires, is in excellent running order. For sale by owner at sacrifice price of $300. Phone 5513 or 7509R1.

AN Overland touring Model Four, good condition, $325, with licence, easy terms. Suite 6, 562 North Park.

A BARGAIN—Grey 1924 Chevrolet Superior. Owner says sell for what it will fetch today. We were asking $500. Get your offer in quick at B.C. Motor Exchange, 1052 Fort Street.

A BARGAIN (SPECIAL)—We received word from England today from the owner of a 1924-25 McLaughlin Special Master Six touring car to sell at once for one-half the cost. This car has been run only a few months and can be seen at the B.C. Motor Exchange, 1052 Fort.

ANOTHER list of bargains—Ford touring, good top and curtains, good paint, licence paid, and running quietly, only $75. Ford touring, ready for the Summer, licence paid, only $65. Ford touring, all in running order, with licence, $50. Buick, 1920, K-45, five passenger Master Six, four new Silvertown cord tires, new top, curtains and paint; a desirable buy for $650. Reo Speedwagon, 1924, good rubber, and overhauled motor, $1,100. Other bargains in cars and parts, used and new, at
W. FRANK CAMERON AUTO WRECKING
649 View Street Phone 1565

USED PARTS

AXLES, engines, wheels, rims, tires, radiators, gears, bearings, magnetos, starters, generators, coils, batteries, vacuum tanks, carburetors, etc.

CAR BARGAINS

Chandler 7-pass., new battery, paint, etc., $650. Nash 7-pass., $650. Hudson speedster, 1921 model, new paint, etc., $950. Rovac 5-pass., in beautiful shape, only $650. (No finance fees charged.)

PACIFIC AUTO WRECKING CO., LTD.
941 View Street Phone 5916
Hudson Super-Six engine, complete, $100. 2-ton trailer, $165. We have a large stock of horsehair, 16c lb. Ask for Mr. "Junkie."

USED PARTS

AXLES, engines, wheels, rims, tires, radiators, gears, bearings, magnetos, starters, generators, coils, batteries, vacuum tanks, carburetors, etc.

CAR BARGAINS

Chandler 7-pass., new battery, paint, etc., $650. Nash 7-pass., $650. Hudson speedster, 1921 model, new paint, etc., $950. (No finance fees charged.)

PACIFIC AUTO WRECKING CO., LTD.
941 View Street Phone 3116
Hudson Super-Six engine, complete, $150. 2-ton trailer, $165. We have a large stock of horsehair, 16c lb. Ask for Mr. "Junkie."

CHEVROLET, 1921, upholstering, rubber, top and curtains in good condition; new paint, 1926 licence, easy terms. Phone 5971.

CHEVROLET 5-passenger touring, in A1 condition, for quick sale, $275. McMorran's Garage, 727 Johnson. Phone 3977.

FORD, 1918, has Hasslers, good tires, good top, runs fine, new rear end. Snap for cash, $165. Stewart's Shoe Store, 1321 Douglas Street.

FOR Sale—Ford 1-ton '22 model; good furniture truck. Phone 1808.

A Mart for Busy Readers--House and Business Property for Sale and Exchange

AUTOMOBILES 36 (Continued)

6—EXTRA GOOD BUYS—6

WE HAVE OTHERS, TOO!

1923 CHEVROLET Superior touring. In beautiful condition. This car has been owned by one party only and has been used with the greatest of care. All tires are very good, with extra good spare, and it has a bumper, etc., mechanically like new and a genuine snap at $575

1923 OVERLAND model 91 touring, mechanically and otherwise extra good. If you want a real nice running and smart looking little car, see this one at only $495

1924 CHEVROLET Superior Sedan; looks and runs like new, equipped with good tires, bumper, speedometer, and other extras. The price we are asking is only $795

1920 FORD touring, looks and runs very good, tires are in good shape, and it has a good top and 1926 licence is paid $225

490 CHEVROLET touring, equipped with good tires, etc., and running very good. A real snappy little car at the low price of $225

490 CHEVROLET touring, in good running order. It has a self-starter, good tires, top is good and licence is paid, all for $95

WE HAVE OTHERS, TOO!

WE WILL PAY YOU CASH FOR YOUR CAR

MASTERS MOTOR CO., LTD.
915 Yates Street (Corner of Quadra Street)
Phone 672

TWO
McLAUGHLIN 5-PASS. TOURINGS

BOTH reconditioned and refinished. Anyone wanting a good-looking, reliable bargain will be delighted with either one of these. We have sold a number of these the last few weeks and the owners are more than pleased with them.

EITHER ONE AT $100 DOWN AND BALANCE ON EASY TERMS

A. W. CARTER
615 Courtney Street Phone 616

GOOD BUYS

DODGE TOURING, in good running order; has Winter top. This is a good buy at $275

OVERLAND 4—a splendid light car, good tires, car in excellent condition $300

GRAY-DORT, in the heat of condition $295

McLAUGHLIN MASTER SIX, newly painted, has California top, new tires. This is a real reliable car at $650

TAIT & McRAE
933 Yates Street Phone 1693
Oakland and Pontiac Dealers

FEDERAL Trucks. Cameron Motor Co., local distributors, 811 Fort St. Phone 4834.

FOR Sale—New Dodge touring; ran only 6,000 miles; cheap for cash. 1639 Hillside Avenue.

FORCED Sale—1926 Ford Tudor sedan, run only 1,500 miles; still balloons, etc. Cannot be told from a new car. Owner must sell, $750 or best offer, cash or terms. May be seen at the B.C. Motor Exchange, Ltd., 1062 Fort Street.

FOR Sale—1921 Ford delivery, just overhauled. Phone 4366X.

HUDSON Super-Six, 1918, $500; Cadillac Eight sedan, Model 67, $800; 1 Gray Dort, 1920, $175; Allen, late model, $375; Chevrolet, 1918, lots of extras, $150; Ford, 1921, self-starter, $325; 3 Fords at $35, $45 and $65. Special in trucks, 1-ton Chevrolet Superior, just overhauled, $375; 1-ton Republic, $250; 1-ton Maxwell, Continental motor, $300; 1½-ton Gerford, $475; 1½-ton (I.M.C., $650; 5½-ton Packard, late model, generator and electric lights, $1,750; 2-ton Timken rear end, complete with wheels, $150, and one 1½-ton, $150. Second-hand parts for trucks.

CLARKE'S SERVICE GARAGE
1717 Cook Street

HAVE you seen the New-Day Jewett Sedan, $1,875?

MOVING away—Must sell at once one 1922 Ford sedan, well equipped and in perfect running order. Box 2338, Colonist.

NEW trucks, used trucks, tractors and trailers. Thos. Plimley, Ltd., Broughton Street, Victoria, B.C. Phone 697.

PACKARD 126 5-PASS. TOURING
Appearance Like New; Runs Like New

IF you are looking for a car that is built to last you for 10 years or more, with no annual model change, one that has economy of operation, maximum safety and comfort as well as beauty, distinction and prestige, then buy this at a real bargain price.

"Ask the Man Who Owns One."

THOS. PLIMLEY, LTD.
Packard Distributor
Phone 667
Broughton Street Victoria, B.C.

WANTED—Tenders for hauling trailer daily around city advertising Lakeside opening dance, Saturday, April 10, and after throughout Summer. Hainsterley Lakeside, Royal Oak.

WANTED—1925 or '23 Ford touring body, in good condition. Will trade 1922 roadster body. Phone 5460Y1.

B.C. MOTOR EXCHANGE, LTD.
BARGAINS

1920	FORD Coupe, in perfect shape	$275
1922	McLAUGHLIN Master Four	$750
1926	CHRYSLER Four, 4 wheel brakes, at a big saving	$1650
1924	McLAUGHLIN Master Six, 4 wheel brakes, nickel	$1375
1926	CHEVROLET Coach, like new, at a big saving	$500
1925	STAR Touring Special, like new	$750
1920	McLAUGHLIN Touring, like new	$400
1922	FORD Sedan, a beauty	$400
1921	OVERLAND Four, nickel radiator, in splendid shape	$225
1918	FORD Truck; always kept good house	$75
1918	FORD Touring, never been called "Lizzie"	$100
1923	CHEVROLET Superior, a great snap	$475
1920	GRAYDORT Touring; a great bargain	$190
1921	CHEVROLET Touring, in fine shape	$250
1920	CHEVROLET Touring, in good order	$190
1921	FORD Coupe, like new	$350
1919	McLAUGHLIN Light Delivery	$200
1921	FORD Touring; one of Henry's best	$275
EVERETT Touring, Bosch magneto, with Swiss movement starter		$40

Terms and Trades.

B.C. MOTOR EXCHANGE, LTD.
Phone 413 1062 Fort

FORD TRUCK, 1922, overhauled, canopy top body $290
1924 FORD TUDOR SEDAN, 5 brand new balloon tires, snubbers and licence, only $675
1923 FORD ROADSTER, A1 shape, new battery, good tires $325

NATIONAL MOTOR CO., LTD.
661 Yates Street Phone 4500

OAKLAND TOURING	$300
1 CHEV. TOURING, overhauled	$275
CHEV. TRUCK, ¾-ton	$300
FORD TOURING, licence paid	$115
REPUBLIC TRUCK	$215
FORD ROADSTER	$65
OVERLAND TOURING; self-starter	$100

ERNIE HILL'S GARAGE
818 View St. Phone 6778

McLAUGHLIN 6, 5-pass.	$300
McLAUGHLIN 6 Special Roadster	$750
NASH 6, 7-pass.	$700
DODGE COUPE	$900
DODGE TOURING	$300
FORD TOURING	$125
BABY GRAND CHEVROLET	$400
CADILLAC, 7-pass.	$1,100
OLDSMOBILE 1-TON TRUCK	$450
FORD DELIVERY	$200

A. E. HUMPHRIES MOTORS, LTD.
625 Yates Street

AUTOMOBILES 36 (Continued)

JAMESON MOTORS, LTD.

RED TAG GUARANTEED USED CARS

5000 MILES GUARANTEE ON TIRES WITHIN ONE YEAR

ONE YEAR GUARANTEE ON BATTERY ON ALL RED TAG CARS

ALSO 30 DAYS' GUARANTEE FOR REPLACEMENT OF DEFECTIVE PARTS AND FREE SERVICE ON ADJUSTMENTS

SPECIAL REDUCED PRICES FOR THE EASTER HOLIDAYS

STUDEBAKER SPECIAL SIX TOURING (Red Tag). Like new. Was $1,550. Reduced to $1400

STUDEBAKER SPECIAL SIX TOURING (Red Tag), finished a nice Duco blue, with 4 balloon tires. Was $1,550. Reduced to $1400

OAKLAND TOURING (Red Tag), late model, refinished in a pretty Duco blue. Was $950. Reduced to $845

STAR SEDAN, latest model (Red Tag), 6 balloon tires, refinished in a nice blue. Was $1,000. Reduced to $945

REO LIGHTWEIGHT 7-PASSENGER, late model (Red Tag), refinished like new. Was $1,400. Reduced to $1295

CHANDLER 7-PASSENGER, 1920 model, in good running order. Only $400

NASH 7-PASSENGER, 1921 model, in first-class running order and finished in a pretty blue $550

JAMESON MOTORS, LTD.
740 Broughton St. Phone 2216

IF A USED CAR HAS BEEN PROPERLY RECONDITIONED IT WILL GIVE YOU MIGHTY BIG RETURNS ON YOUR INVESTMENT. IF IT HAS BEEN JUST "DINGED UP TO SELL," YOU WOULD BE FAR BETTER OFF WITHOUT IT.

McLAUGHLIN-BUICK Master Four. Good paint, five good tires, good top and curtains, and first-class mechanically. A great opportunity to get one of these remarkable little cars at a bargain $850

McLAUGHLIN-BUICK Master Six, seven-passenger. New paint, new top, five good tires and first-class mechanically. A car that is extremely comfortable and that will carry a crowd when you want one $800

McLAUGHLIN-BUICK Master Six, five-passenger. Good paint, good rubber, good top and curtains, and first-class mechanically. A great buy $450

FORD touring. Paint, rubber, top and curtains are all good, and upholstering like new. Equipped with bumper, shock-absorbers, foot accelerator, and mechanically first-class $350

OTHERS FROM $150 UP
All on "Easy-to-Meet" Terms

H. A. DAVIE, LTD.
McLaughlin-Buick Agency
160 Yates Street Phone 4600
Open Evenings

Competitors say the
1926 McLAUGHLIN-BUICK SELLS ITSELF.
We acknowledge the compliment and admit the car is worthy of it.

For
RECONDITIONED CAR SALE
See Our Special Ad. on
PAGE 17

SOME GOOD USED CARS

STUDEBAKER Light Six, overhauled and repainted in grey Duco. A medium-size car at a snap price $775
1924 STUDEBAKER Special Six, duco'd top with roll curtains, in splendid condition. (A reduction on this of $700) $1650
HUPMOBILE 5-passenger touring, overhauled and repainted in blue Duco $500
OVERLAND Four. A nice little family car $275
3 OVERLAND 90's, up from $200
FORD touring, good running order $90
FORD, in running order $35

Lots of Others to Choose From.

EVE BROS., LTD.
Paige and Jewett Distributors
600 Fort Street Phone 3662

WEEK-END SPECIALS

1923 JEWETT COUPE $1150

OLDSMOBILE SEDAN. This car has been driven less than 11,000 miles. Engine overhauled, good paint and rubber, and upholstery like new $1150

CONSOLIDATED MOTORS (Victoria), LTD.
655 Yates Street
Phone 3170 for a demonstration of our new Hupmobile Six

HUDSON Super Six, 1919, $600. Allen, late model, $375; Chevrolet, 1919, lots of extras, $150. Dodge roadster, 1925 licence, $375; 1918 Ford light delivery, with '24 body, $125, 2 Fords, $35 and $45. Special in trucks, 2½ ton Federal, $1,000; 1-ton Republic, $250, 1-ton Maxwell, Continental motor, $300, 1½-ton Gerford, $475; 1½-ton (I.M.C., $650; 5½-ton Packard, late model, with generator and electric lights, $1,750; 2-ton Timken rear end, complete with wheels, $150. Second-hand parts for trucks.

CLARKE'S SERVICE GARAGE
1717 Cook Street

CYCLES AND MOTORCYCLES 39

BICYCLE Sale now on at the Victory Cycle Works, 661 Johnson Street. Boys' bicycles, $1.50 to $11.50 and up, fully guaranteed.

LOST AND FOUND 22

LOST—Wire haired terrier puppy, answering name of Jeke. Phone 27601. Reward.

LOST—Spectacles, in case, Saturday night, at or Arena or vicinity. Finder please phone 10811.

LOST—Book, "National Portrait Gallery," Lilian F. Bartlett on fly leaf. Phone 1607.

LOST—On 15th, from Lake Hill district, fox terrier dog, black ears and eyes. Reward. Eke, Lake Hill.

LOST—On the 15th inst. on Burnside Rd., young fox terrier bitch, wearing green leather collar. Phone 1411.

LOST—A long mink stole, on Dunsmuir Road. Reward. Apply Box XY, Colonist.

LOST—One sack beef scrap, Carey and Glenford Avenue. Box 623, Colonist.

LOST—Lady's wrist watch, in front of Royal Victoria Theatre, initials "E.R.T." Phone 5071R. Reward.

BUSINESS OPPORTUNITIES 34

A SNAP—Butcher business cheap, central location, long-established, good returns. Owner obliged to sell on account of ill health. Box 816, Colonist.

LADY to share store premises, dressmaking connection, obtainable nominal rent. 2207 Oak Bay Avenue. Phone 7548L1.

BUSINESS OPPORTUNITIES 34 (Continued)

APARTMENT HOUSE of 4 suites, three single rooms and garage. Good locality. Should show 20% on investment.

DRYGOODS BUSINESS. Easily handled. Steady, lucrative trade. Exceptional position.

ALFRED CARMICHAEL & CO., LTD.
664 Fort (at Broad) Phone 6609

TO Inventors and Others—What have you? We can organize, promote, manufacture, distribute anything worth while. What have you? Address Box 562, Colonist.

VIOLET CULTURE—Gulf Islands—A most charming and profitable business, demand far exceeds supply; unlimited possibilities.

LUNCH, TEAS AND DINNERS—Splendid, centrally located business, doing a most dependable trade. Ideal for two ladies.

$500—RAZOR BLADES AND CROCKERY REPAIRS—Steady income of nearly $100 per month.

$2000—GROCERY, old established and doing a nice trade; low rent and close in.

$5500—BILLIARD AND POOL ROOMS, Megatons, Shoe Shine, Etc.; best equipment on the coast; doing fine business. Long lease at cheap rent.

$1500—GARAGE; fine business in repairs, gas and oil; splendid location.

$2750—CLOSE-IN, modern rooming house of 26 well-furnished rooms, doing good, steady trade.

HARRY AMPHLETT
216 Union Bank Bldg. Phone 6560

WILL sell my razor-sharpening and china repair business. F. D. Cox, 657 Fort.

WANTED to buy or rent—Herber's shop. H. Day, 1107 E. Columbia St., Seattle.

WANTED—Several more people to join syndicate securing land direct from Government that is rich in gold and platinum. Engineers' reports available. Fullest proofs submitted. Large dredging companies already interested. Only locating and recording fees required from members. All interests pooled. This proposition should provide good income for life. Highest references furnished, bank and otherwise. Full information mailed on request. Address R. G. McLeod, St. James Hotel. Will be there Monday, for several days.

INVESTMENTS YIELDING 10% TO 15% NET

$4000 WILL buy well-situated property, containing two apartments of four and five rooms respectively, each with own bath, etc.; aggregate rental $56.50 per month. Taxes $60.

$4200 WILL buy attractive waterfront home in A1 district, containing two apartments of four and five-rooms respectively, each with bath; garage, large sun porch, etc. Aggregate rental $60. Taxes $33.

$7500 WILL buy duplex dwelling, on good street, close in, near car; contains two modern five-room suites, renting in aggregate for $40 per month. Taxes $111.

All the above will show a handsome return and will stand investigation.

No information can be given over the phone.

R. P. CLARK & CO., LTD.
View and Broad Streets

BOATS AND LAUNCHES 36

ARMSTRONG BROS.—Marine work, expert machinists. 131 Kingston Street. Phone 7024.

FOR Sale, four new dinghys, 12 ft. and 16 ft. square stern, copper fastened and riveted, $10 and $50. Tel. 1816R.

BUSINESS DIRECTORY 37

AUTO RADIATORS AND FENDERS

AUTO Radiator and Fender Specialists. Workmanship that cannot be excelled. BURGESS BROS.
1401 Government Street Phone 6327

BUILDERS AND CARPENTERS

ANYTHING in building or repairs. Phone 1732. Roofing a specialty. T. Thirkell.

BATHS

CRYSTAL GARDEN—Sea water bathing; hot sea water and Turkish baths. Phone 6617.

BOOKS

JOHN T. DEAVILLE, Prop. B.C. Book Exchange-Library, 626 Fort St. Phone 1747.

BRICK AND CEMENT

CHIMNEYS, mantels, boiler work, cement work. Horspool, 883 Davida Ave., Gorge.

CHIMNEY SWEEPING

J. PEARSE, 610 DUNN AVE.—Work guaranteed clean and thorough. Phones 5040L1 or 6384L. Flutters cleaned. Prompt attention. Reasonable rates.

CARPET CLEANING

CARPETERIA CO., 716 Fort Street. Pioneers of Hamilton-Beach cleaning; also repairs, alterations, etc. Phone 1456.

ISLAND Window & Carpet Cleaning Co., 617 Fort St. Phone 3616. W. H. Hughes, proprietor. Hamilton-Beach and shampoo systems. Repairs, alterations, etc. Vacuums for rent.

DRYGOODS—WHOLESALE

WHOLESALE DRYGOODS—Turner, Beeton & Co., Ltd., wholesale drygoods importers and manufacturers. Men's furnishings, tents, "Big Horn" Brand Shirts, Overalls. Mail orders attended to.

DYEING

YOUR VERY BEST RUGS—You're afraid to send Oriental rugs to the cleaners? Why, there's nothing to be afraid of when you send them to the City Dye Works, because they will come here to you like new, absolutely unharmed. Telephone 76.

ENGRAVING

GENERAL engraver, stencil cutter and seal engraver. Geo. Crowther, Green Block, 1315 Broad Street, opposite Colonist.

EMBOSSED STATIONERY

PRIVATE STATIONERY embossed in any design or color. The Colonist, Commercial Printing Department. Phone 187.

EXPRESS AND TEAMING

ATTENTION, please! Use Stocker's big van. House removals a specialty. Phone 3439.

DRAYMAN—Joseph Heaney, office at 1896 Wharf Street. Phone 171.

MOVE your furniture by motor or team; quick and reliable service. Entinet to J. D. Williams. Phone 178.

FURS

I HAVE for sale a limited amount of genuine Alaska fur seal, London dressed and dyed, ready for coats. Apply to James Sloman, 1014 Clare Street, Victoria. Phone 42497.

FLOOR SURFACING

CAPITAL Floor Surfacing Co., Floor Specialists, 3660 Douglas. Phone 6660L.

FURNITURE MOVING

ABOUT furniture moving, packing, shipping or storage, see Jones & Hope Transfer Co. Forwarding and distributors. Cut rates on freight to Eastern points. Office phone 1867. 737 Pandora Avenue.

A BIG MOVERS—Use Stocker's big van. Reasonable rates. Phone 2420.

GLASS

BROKEN windows leaded glass repaired. H. Burns, 1419 Doyle. Phone 4377R.

JANITOR SERVICE

JAMES V. CARROLL, domestic janitor service. Telephone 7284Y2. Carpet and furniture cleaning. Floors waxed and polished by electric machines. Windows cleaned. Hoovers for rent. Office work a specialty. Light delivery. Terms reasonable.

LAWN MOWERS

LAWN mowers sharpened, repaired. New and second hand. Filing and grinding. Collected and delivered free. W. Elves, 1433 Broad. Phone 3940 or 7228R.

LAWNMOWERS sharpened, repaired, collected. Work guaranteed. Carver & Son, 837 Fort. Phone 446.

OAK BAY Hardware, phone 1933. Lawn mowers sharpened, collected and returned, $1.

LITHOGRAPHING

LITHOGRAPHING — Lithographing, engraving and embossing. Nothing too large and nothing too small. Your stationery is your advance agent. Our work is unequalled west of Toronto. The Colonist Printing & Publishing Co., Ltd.

Double Service in Want Ads

You can telephone your answers as well as your classified advertisements to The Colonist. Readers are often interested in Want Advertisements that do not carry the names or addresses of advertisers, but a Colonist box number. For the accommodation of those readers who find it inconvenient to write an answer, and to serve the advertiser better, we will take replies to Box Numbers over the telephone.

The Colonist Service is available from 8 a.m. to 10 p.m., excepting Sundays. Phone 11.

BUSINESS DIRECTORY 37 (Continued)

PRINTING

WHY send your printing orders East, when you can get them done better, quicker and at the same price at The Colonist Printing Department?

PAINTING AND PAPERHANGING

PAINTING—We do a quick, neat, reliable painting job at reasonable prices. Phone 4011R.

PAINTING, paperhanging, $4 a room up; reasonable rates; kalsomining, clean work. J. Trainer. Phone 2114L.

PAINTING, decorating, paperhanging, kalsomining. Material and workmanship guaranteed. Thomas Allen. Phone 1565R.

PAPERHANGING, painting, by day or job. C. Hean, Sub P.O. 2. Phone 5060.

PLASTERING AND CEMENT WORK

J. ALLEN, Plasterer—Estimates given on plain and ornamental plastering, cement work, repairing, etc. Phone 6265. 2368 Beach Drive.

PATENTS

ANDREW J. GREY, registered patent attorney. Personal attention. Phone 631. 516 Pembroke Street, Victoria.

PATENTS, trade marks, designs, copyrights. Fetherstonhaugh & Co., the old established firm of patent attorneys. Offices, 1878 Rogers Building, Vancouver, B.C.

PLUMBING AND HEATING

B.C. PLUMBING—Heating and furnace work, estimates given. Repair work promptly attended to. Phone 2775 day or night. 1154 Dallas Road.

PUBLIC STENOGRAPHER

MISS UNWIN, deputy official stenographer. Reporting, copying. Private office, 621 Beaconsfield. Phones 27111, r. 6184L. MISS PIKE, 111 Jones Bldg. Work strictly confidential. Phone 4804 and 7598R.

SHOWCARDS AND POSTERS

ART posters, showcards, lettering, commercial art. J. S. McMillon, 801 Union Bank Bldg., 613 View Street. Phone 1570.

TENTS

TENTS—We buy used tents, don't mind few holes. 668 Johnson St. Phone 2671.

TAILORS

LARGEST importers of English and Scotch suitings. P. M. Linkleter, 1120 Broad Street.

TYPEWRITERS

ALL other worth-while typewriters (if there be such others) are copied from the Underwood. United Typewriter Co., Ltd., 706 Fort St., Victoria, B.C.

THE Remington portable typewriter has the same keyboard as the big machine; no shifting for figures. Is "made in Canada." Remington Typewriter Co. of Canada, Ltd., 814 View Street. Telephone 4852.

WATCH REPAIRING

WATCH Repairing—Special prices for guaranteed work. Cleaning, $1; springs, $1; jewels, $1.00. Clocks repaired, called for and delivered. Stoddart's, opp. Spencer's, Douglas Street.

WOOD AND COAL

$7.50 CORD, $4 half, delivered, best cordwood, stove length. Stephen. Phone 7061R1.

WOOD

COOPERAGE dry blocks, $8.00; kindling, $4. Phone 4832, between 6 a.m. and 6 p.m.

SEASONED cordwood, stove lengths, $7.50 per cord; 4-ft., $6.50. Phone 5107R4.

$7—FIR cordwood, stove lengths; 6 foot, $6.50; 4 foot, $6. Phone 6166R.

WINDOW CLEANING

ISLAND WINDOW & CARPET CLEANING CO., 617 Fort Street. Phone 3616. "The Pioneer Firm"

Hardwood floors waxed and polished by electric machine. W. H. Hughes, Proprietor.

VICTORIA WINDOW CLEANERS. Phone 5646. Janitor work done. Geo. Winter and T. Payne.

PROFESSIONAL DIRECTORY

AUDITORS

AUDITING—Books kept, tax returns. D. C. Ilvespecker, phone 4438 or 4587.

BARRISTERS

FOOT & MANZER
Barristers, Solicitors, Notaries, Etc.
Members of Manitoba, Alberta and British Columbia Bars.
Phone 615.
Bank of Nova Scotia Bldg., Victoria, B.C.

CUSTOMS BROKER

ADAM P. MOFFAT, successor to Findlay, Durham & Brodie (established 1863), 510 Union Bldg. Phone 165.

FIRE INSURANCE

J. R. SAUNDERS, Houses, Furniture and Contents. 1006 Langley Street. Phone 6179.

MATERNITY HOME

BEACHCROFT NURSING HOME, 701 Cook. Mrs. E. Johnson, C.M.B. Reduced fees while waiting. Phone 6732.

DENTISTS

DR. LEWIS HALL—Jewell Block, corner Yates and Douglas Streets.

MEDICAL SWEDISH MASSAGE

SWEDISH massage, mechanical, therapeutics, radiant heat, electricity. Hours, 10-4 and 7.30-8.30 p.m. Phone 5464. 0218L. G. Hjornsvell, R.M., 316-17 Pemberton Blk.

NURSING HOME

ESQUIMALT Nursing and Convalescent Home, 467 Lampson Street. Maternity and general nursing. Invalids given expert care. One acre nice grounds. Phone 4130.

HOUSES FOR SALE 39

A MOST COMFORTABLE HOUSE ON BEACH DRIVE, $8,500—Contains seven rooms (4-story) and sleeping porch; large bedrooms, with ample cupboard room; hardwood floors in living-rooms, with beautiful panel doors; bright, cosy den, with open fireplace. Best plumbing installed, with toilet accommodation on both floors and in basement. Full cement basement, hot water heating. Large lot. Property in A1 condition. View of water and Shoal Bay, and only one minute to good beach, just across the road. Possession almost immediate. An excellent buy at the price.

A. W. JONES, LIMITED
Established 1884
1003 Broad Street Phone 164

AN EXCELLENT 7-APARTMENT SEMI-BUNGALOW IN OAK BAY, comprising entrance hall, beamed and panelled living-rooms with open fireplace, bathroom, separate toilet, four bedrooms with wardrobe accommodation, basement, furnace, laundry tubs. Convenient to school and car. Moderate taxes.

PRICE $6,650, ON TERMS.

MACNICOL & KERR
674 Yates Street

A JAMES BAY 4-room, cottage, $1,200 cash. Box 662, Colonist.

HOUSES FOR SALE 39 (Continued)

JAMES BAY BARGAIN

ATTRACTIVE 6-ROOMED SEMI-BUNGALOW, all in first-class condition, offered by the owner, who is now in the States, at a snap price to effect a quick sale.

The house contains very large reception hall (large enough to be used as extra sitting room); nice living room, with fine place, burlap and panelling; attractive dining room; two bright bedrooms and fully equipped bathroom downstairs, an exceptionally large bright cheery kitchen with GAS CONNECTIONS, built-in fixtures, window seats, etc. Two bedrooms and spacious trunk room upstairs.

Fine high, dry basement, fully cemented and double boarded, set tubs and other features, including excellent HOT WATER HEATING SYSTEM. Well built garage with cement floor. This property is conveniently located, corner lot, on car line and within easy walking distance of the business district. This is an ideal family home and we can recommend it as an unusually good purchase at

ONLY $3,600 ON TERMS

SWINERTON & MUSGRAVE, LTD.
640 Fort Street Exclusive Agents

FOR SALE—JAMES BAY DISTRICT

At a heavy sacrifice.
Close to Beacon Hill Park.
$10,000 PROPERTY REDUCED TO $6,600

A SPLENDID seven-roomed semi-bungalow, hot water heating system, built-in features, two bathrooms with all modern conveniences, full-sized cemented basement. Large double garage. To appreciate the value of this property you must see it. Inspection by appointment only. Easy terms given.

VACANT LOTS

OAK BAY, $3x105; oak trees. Only $800
FOUL BAY WATERFRONTAGE, 66x150. Only $800

Exclusive Agents

H. G. DALBY & CO.
804 View Street Opp. Spencer's

FAIRFIELD
Vancouver Street, Near the Sea

A 7-ROOMED semi-bungalow, cement basement, furnace, hall, den, dining room and sitting-room have each open fireplace. Chineman's room in basement. Nice lot. Sacrifice price, $4,200

ROBERT GRUBB & SON
Mahon Block, 1112 Government Street

A REALLY goods 6-roomed 1½-story house, 3 bedrooms, open fireplace; in one of best parts of Oak Bay, south of Oak Bay Avenue, near car. Very easy terms, $7,600.

5-ROOMED house on Cloverdale Avenue. $1,200 or offer.

WISE & CO., LTD.
109 Pemberton Bldg. Phone 2641

BUNGALOW SNAP—A well-built modern bungalow, large entrance hall, fine living-room, dining-room and kitchen, all good size and bright rooms, two bedrooms, big bathroom, panelling, open fire, hot water heat in two rooms, veranda, glassed-in and heated, full basement. Well-built garage, tarred lot, 165 ft. deep, good location, on paved street. A big bargain at $2,500, on easy terms.

J. R. LIVSEY
204 Hayward Block Tel. 664

CADBORO BAY
GOOD VIEW OF THE BAY

BEAUTIFUL little Summer cottage, containing bedroom and clothes closet, pantry with cooler and cold water, living-room with window seat, electric light and fittings, telephone may be installed, concrete sidewalks all round house, ornamented lattice fence dividing lot; 2 lawns and shrubs, fruit trees, bush fruits and flowers all planted. Price $2,500. Apply

E. HALLSOR
735 Fort St. Phone 401

CENTRAL Park—6-room modern house, 4 bedrooms, entrance hall, living-room, dining-room with hardwood floors, 2 fireplaces, built-in buffet and bookcases, hot water heated, cement basement, garage, large lot in garden. Price $6,000. Clear title. Reduction for all cash. For a family home you can't beat this. Close to school.

FOR Rent—1346 McNair Street—4-room modern bungalow, basement, 6 good garden lots. Vacant 1st April. Only $16 month.

SAM CALVERT
Phone 3116 755 Yates St.

CHEAP, COSY AND COMFORTABLE

EXCELLENT house, with three bedrooms and bathroom upstairs. Living-room and dining-room have open fireplaces, large roomy kitchen, with back porch, full size toilet. Nice garden lot, with shade and fruit trees. Property is situate on Hirch Street, just off Fort. Price $1,600, on easy terms.

JOHN GREENWOOD
1366 Government Street

FOR Sale or Rent—4-room cottage, water and light. Large lot, small fruits; good chicken house. Owner, Wm. Bolton, Palo Alto Drive, Mount Tolmie.

FOR sale, by owner, a pretty 5-room bungalow; all modern conveniences. Will sacrifice for cash. Phone 6428R.

FOR Sale—Five-room modern bungalow, sun porch, garage; waterfront; $1,700. Owner, phone 7152Y2.

FOR Sale by Owner—Immediate sale a necessity. Oak Bay—7-roomed house, near park, beaches, golf links and terminus car. All modern conveniences. Box 532, Colonist.

FOR Sale—A six-room brick house and lawn small ones, on two lots, corner Walker and Wilson Streets, revenue producing. Price $1,000. Apply 721 Wilson St.

FOR Sale—4-room dwelling on one of the best streets in Oak Bay and south of Avenue. In first-class condition; containing panelled and beamed entrance hall, reception-room, dining-room (grates in both); plate glass windows, leaded lights and exceptional electric fixtures; large kitchen and pantry. Cement basement with furnace, tubs, coal and store rooms. Upstairs there are 4 large bedrooms with clothes closets, also linen closet; bathroom and toilet. Artistic garden, garage with entrance from lane. PRICE $5,750. No telephone information. Beaumont Boggs & Co., Limited, Agents, 620 Broughton St.

HOUSES built on instalment plan. Modern homes for sale on easy terms. D. H. BALE, Contractor. Fort and Shelbourne. Phone 1146

JAMES BAY—5-roomed house, close park, area, 17,000, terms. Box 666, Colonist.

LINDEN Avenue, highest part—Really comfortable family residence, newly decorated, and worth seeing. Phone owner any time, 6157.

MT. Tolmie District—Nearly new 6-roomed modern semi-bungalow, full cement basement and furnace; every convenience, and 1 acre in fruit and garden, garage, chicken run and stable. Box 676, Colonist.

OWNER WISHES
TO SELL
NO REASONABLE
OFFER REFUSED

MODERN 7-ROOM BUNGALOW, within few steps of Beacon Hill Park and within block of car line. Large living-room with fireplace, dining-room, nicely panelled, with pass pantry to a bright kitchen; den, separate bath and toilet between two bedrooms. Good basement and furnace. Lot is 60 by 135.

B.C. LAND & INVESTMENT AGENCY, LTD.
622 GOVERNMENT STREET
PHONE 126

OWNER three good bungalows would sell one cheaply, Fairfield, seven rooms, all modern, furnace cement basement; close car and car. Burnside, five rooms, modern, excellent order; trifling taxes. Half-mile circle, five rooms, modern, cement basement, excellently laid out. Actual purposing buyers only. Phone 4248L for appointment.

COWICHAN BAY

VERY desirable residence, in excellent order, containing drawing, dining-room, den, kitchen, pantry, hall, veranda, 3 bedrooms, dressing-room, bathroom, 3 toilets, 4 rooms in attic; cement basement; whole house heated with central heating and open fireplaces in main rooms. Extensive view, pretty garden, good water supply. Standing in 3 acres. Price $8,500.

C. WALLICH
Real Estate and Insurance Agent
Cowichan Station E. & N. Ry.

VICTORIA WEST—Sacrifice for quick sale—House, modern, fruit trees, near water, school and car, $1,150. Box 626, Colonist.

1025 ST. PATRICK ST., Oak Bay—Attractive five-roomed bungalow, extra large lot, oak trees, pretty garage, cement floor. Owner requires larger house, will sacrifice. Phone 6629X.

HOUSES FOR SALE 39 (Continued)

PEMBERTON & SON

OAK BAY
WE SPECIALIZE in This Residential District

$2100—THREE-ROOM stucco bungalow on a good lot, almost new. Two bedrooms and large common room. This house could be easily added to, and is a good buy at the price quoted.

DALLAS ROAD

$7350—THOROUGHLY MODERN SIX-ROOMED stucco bungalow, with oak floors and furnace. Numerous built-in features, with convenience in entrance hall and bathroom. Magnificent view of the sea, and the last word in modern convenient comfort. This bungalow is exceptional—let us show it to you.

Consult Us for FAIRFIELD PROPERTY

PEMBERTON & SON
Established 1887
Real Estate, Financial and Insurance Agents
626 FORT STREET

BRETT & KER, LIMITED
622 Fort Street Phone 132
Real Estate, Financial and Insurance Agents

FOR SALE—OAK BAY
Close to Car Line, Beach and Golf Links

SEMI-BUNGALOW of 7 rooms, main porch across the entire front, with cut granite pillars.

Entrance hall gives access to living-room, rear hall and upper apartments. Living room has fireplace, hardwood floor and leaded glass built in cabinets, draw doors to dining room, also with hardwood floor, beamed and panelled, and with buffet; pass pantry with usual built-in features, kitchen; two bedrooms and 5-piece bathroom on main floor; two bedrooms and large landing or lounge room on second floor; full concrete basement; hot air furnace. Included with the property is kitchen range, oak dining-room suite, several bedsteads and chiffoniers, also carpets, dishes and cutlery.

PRICE $4,000—TERMS

4 ACRES OF LAND on West Saanich Road at Royal Oak. About ¾-acre cleared, balance park like land. A splendid building site. Garage and small shack.

PRICE $960

SNAPS FOR QUICK SALE

MUST BE SOLD IMMEDIATELY

VICTORIA WEST—Pine Street. Cosy three-roomed cottage, all modern conveniences (needs painting).

PRICE ONLY $725—TERMS

BURNSIDE—Selfour Avenue. Attractive bungalow, four rooms, furnished, modern; low taxes; garage.

PRICE REDUCED TO $2,000—TERMS

FAIRFIELD—We have several real good bungalow propositions in this popular residential district, ranging in price from $2,475 TO $3,500

P. R. BROWN & SONS, LTD.
Real Estate, Financial and Insurance
1112 Broad Street Phone 1076

$5500
CHOICE FAIRFIELD HOME
HIGH PART, CLOSE TO DALLAS ROAD

Practically new extra well built 6-roomed bungalow on one of best streets, well arranged plan, giving large halls and rooms; hardwood floors in main rooms, hot water heating; Dutch kitchen, with breakfast nook; bathroom finished in white enamel; large sleeping porch; extra good plumbing and electric fixtures, cement basement; the price includes electric range and water heater, blinds, linoleums, window screens for each window; also screen doors and cook stove in basement.

¼ CASH, BALANCE AT 6 %

OAK BAY BUNGALOW
$2500

Situated close to sea, school and car. Comprising vestibule hall, living room with fireplace, back hall to two nice bedrooms and bathroom, large kitchen, separate pantry, closed-in back porch, basement; nice large garden lot, with several fruit trees, small fruits and chicken house.

$600 cash, $25 per month

HEISTERMAN, FORMAN & CO.
603 View Street Phone 66

$1650—TERMS. Extraordinary buy! Modern 6-roomed bungalow, N. Quadra district, taxes $16, one block from car; exquisite view. Rooms are large, newly redecorated, spotlessly clean, outside newly painted; super lot, in new lawn, flowers and large fruit trees. Half of purchase price will be accepted at 6% monthly, principal and interest. (Owner would rent one room.) Truly a wonderful buy.

PATTERSON REALTY, 656 Yates

FOR SALE—TO CLOSE AN ESTATE
1 2 ACRES and FIVE-ROOM MODERN BUNGALOW

Situated on Beach Drive, Oak Bay, and overlooking the Municipal Park, with an uninterrupted view of sea and mountains.

For price and further particulars apply to E. P. Johnston, Colonist Office.

$2625—FERNWOOD—A really excellent 5-roomed bungalow, but owner desires a larger home, so must sell exchange. Exclusive. R. G. Christy & Co., Ltd., Times Bldg.

$3500—5-ROOM positively modern bungalow, James Bay, close to Government Buildings. Living-room with open fireplace, large dining-room, kitchen and pantry, and 4 good bedrooms, bathroom, basement.

THE CITY BROKERAGE
(A. T. Abbey, Mgr.)
626 View Street Phone 615

$1850—SIX-ROOM MODERN HOME, full basement. Light taxes. Close to car and school. Only $200 cash, balance $20 month.

$1900—FIVE-ROOM MODERN BUNGALOW, James Bay, pa

ACREAGE FOR SALE 43
(Continued)

LISTINGS—We solicit listings of acreage with dwellings situate thereon. If price is right we can sell.
Fire and Auto Insurance Written.
MACNICOL & KERR
574 Yates Street Phone 2470

$950—DEEP COVE waterfront—Large lot with small 4-room cottage, beautiful situation. Phone Colquitz 47Q

THE ROYAL TRUST COMPANY
Executors and Trustees
REAL ESTATE DEPARTMENT
Phone 4750
Belmont House Victoria, B.C.

A VERY ATTRACTIVE SPORTING ESTATE

838 ACRES ON THE WATERFRONT. About 40 to 50 acres under cultivation, 50 assorted fruit trees, 100 acres more or less have been logged and burned over; a number of alder bottoms very easily cleared. The balance of the land is in the rough.

The house is not in good condition, but can be made habitable.

The property is alive with game, including grouse, quail, and deer, and the duck shooting is excellent. Splendid salmon and trout fishing; sandy bathing beaches; safe anchorage for boats.

In fact, everything that is necessary for a first-class sporting estate.

As executors of this estate we are open to consider any reasonable offer.

ACREAGE WANTED 43

WANTED, within 10-mile circle—From 5 to 10 acres, with four or five-room residence, together with chicken houses for 200 to 500 birds. Give all particulars and lowest price in first letter. Box 153, Colonist.

PROPERTY FOR SALE 44

ATTRACTIVE ISLAND, ideally situated in the Gulf of Georgia, about half way between Victoria and Vancouver. The island contains 165 acres of open park land and wooded hills. Farmhouse with water laid on; outbuildings and orchard. Sheltered bay and safe anchorage. Good fishing and shooting. Would make excellent mixed farm or sporting estate. Price reduced to
$17,000
A. E. HARTON
116 Pemberton Bldg Phone 2901

OAK BAY
A REAL CHOICE BUILDING SITE
One of the Nice Remaining Locations
CLOSE to car, golf links and schools, size about 187x125. Ideal site for home or bungalows; no rock, and surrounded by good homes. Price only $1,500. Sell on builder's terms, or arrange to suit purchaser.
YOU'LL DOUBLE YOUR MONEY
CROSS & CO.
Belmont House Opposite P.O.

JAMES BAY, near park—Lot, 45x150; taxes $24; fine building site. Cash, $100. Box 682, Colonist.

TO Whom It May Concern—Option has been given on the N.E. ½, Lot 3, Map 1019.—Owner.

FARMS FOR SALE 47

ALBERTA RANCH—A rare opportunity. 3½ miles from Hanna. 471 acres wheat land fenced and cross-fenced. Five-roomed house; barns for 24 horses, 15 head of cattle, 2 granaries. Railway runs through corner of property. This is a going concern and is placed on the market through death of owner. For quick sale this is priced at $25 per acre. Stock and implements at valuation. R. G. CHRISTY & CO., LTD., Times Building, Victoria, B.C.

A REAL little farm of 14 acres, 3 cleared (food 3-roomed dwelling and basement, open fireplace; chicken house, 20 x 40, and brooders, good water, fenced and cross-fenced. Price only $2,500, terms arranged. Twelve miles from Victoria. Cross & Co., Belmont House.

SMALL farm, revenue producing, good buildings and location. Particulars. Owner, Box 1565, Colonist.

WE have a small farm of fifty acres for sale cheap, or will exchange for a house in the city.
THE ROYAL TRUST COMPANY

$3000 FOR 5 acres, inside 5-mile circle; 4-room house, chicken house and barn; some fruit trees, about 2 acres cleared and cultivated. Terms $500 cash, balance to suit at 7%. F. P. Higgs, 208 Pemberton Bldg.

$2250 CASH will handle a splendid waterfront property on a nice lake, facing main road, not far from Victoria. 5-room house with Summer kitchen, city water, barn, chicken houses, shed and small orchard. About 4 acres cleared, 1 acre good bottom land. Total price $5,250. Suitable for chickens, Summer resort or subdivision, as the waterfront alone could be sold to pay full purchase price. F. P. Higgs, 208 Pemberton Bldg.

ALFRED CARMICHAEL & CO., LTD.

26 ACRES, ½ mile from station and store, with 7-room modern house, good orchard and outbuildings. This would make a good chicken, rabbit or goat proposition. Price, with incubator, 200 chickens, furniture and car, $4,200. For farm alone, $2,000.

ALFRED CARMICHAEL & CO., LTD.
Real Estate and Insurance Agents
624 Fort St. (at Broad) Phone 5500
Members of the Real Estate Board of Victoria

160 ACRES, improved farm in Alberta, near railroad, cheap. Will take car as first payment, sedan preferred, balance yearly. Good opportunity to make money. Write Owner, Box 119, Colonist.

FARMS FOR RENT 49

ACREAGE, with furnished and unfurnished houses, to rent. F. P. Higgs, 208 Pemberton Building.

FARM—Fifty acres good bottom land, in hay; good barn, small cabin. Apply owner, John Ferguson, Beaulchton, B.C.

MODERN bungalow, Lake Hill district, 2½ acres, all cultivated, abundance fruit, large chicken houses, $28. 5 acres, all cultivated, Elk Lake district, 5-room house, bath, water, light; chicken house, 400 birds; garage, boat, $30. H. Amphlett, 212 Union Bank Bldg. Phone 5900.

MONEY TO LOAN 52

ATTRACTIVE terms of repayment—Sums ranging from $250 upwards always available for first mortgage loans on business, home or farm properties. Lowest current rate of interest. Strictly confidential. F. R. Brown & Sons, Ltd., 1112 Broad Street. Phone 1076.

AGREEMENTS for sale; mortgages, motor liens, etc., bought for cash. Apply A. D. Ford, 207 Pemberton Building. Phone 1466.

7% MONEY
A LIMITED amount to loan on strictly first-class improved property at seven per cent. Heisterman, Forman & Co.

AGREEMENTS for sale and mortgages purchased. Money to loan. Foot & Manser, Barristers, Bank of Nova Scotia Bldg., Victoria.

MORTGAGES
IMPROVED SECURITY REQUIRED
SWINERTON & MUSGRAVE, LTD.
640 FORT STREET

MONEY to loan, in small amounts, on approved real estate, for short or long term. 112 Pemberton Bldg.

PERSONAL 56

IF your watch does not give satisfaction, bring it to the "Watch Bench," Brown Block, Broad St. Mainsprings, $1; cleaning, $1; work guaranteed. Opp. Spencer's.

INCOME tax returns correctly made up, low charges. Phone 7972R, mornings 9-10, evenings 7-8.

MADAME H. NICHOLA, Palmist and Psychologist, 1737 Oak Bay Ave. Phone 4413R.

MADAME Olivia, clairvoyant, 1843 Fell Street, Oak Bay Avenue. Consultations. Phone 2806.

SAFETY razor blades resharpened, razors honed and set, 25c. F. D. Cox, 637 Fort.

THOS. PLIMLEY, Ltd., for guaranteed used cars and trucks. Liberal terms. Phone 697.

PERSONAL 56
(Continued)

WATCHES, clocks and jewelry cleaned and repaired. Moderate charges. Work guaranteed. Iswar, Room 110, Woolworth Bldg. Phone 2223.

WANTED—Comfortable home for healthy boy, eight years old. Phone 3747.

WRINKLES removed. $2 a treatment. Homes visited. Money refunded if unsatisfactory. Phone 5494Y2.

TIMBER BROKERS 60

CROWN grant and licensed timber for sale. Cruisers' reports and estimates furnished, with topographical maps. Log brokers. Glidewood & Lewis, Ltd., 117-119 Pemberton Bldg.

RYAN, McINTOSH, HIBBERSON, FLAIR TIMBER CO., LTD., TIMBER CRUISERS, VALUATORS AND CONSULTING ENGINEERS. Timber for sale in large or small tracts. Crown grant or licenses to any part of the Province. 165 BELMONT HOUSE, VICTORIA.

WE have for sale timber, Crown grant or licence, large or small tracts. Pemberton & Son.

OAK BAY HOME
Of eight rooms, on large lot, St. Patrick Street, close to Avenue.
OFFERS INVITED
This is an opportunity to secure a home at your own price. Terms may be considered, but preference will be given to cash buyers.
Exclusive Agents
R. G. CHRISTY & CO., LTD.
Times Building, Victoria

TENDERS INVITED

Under the instructions of the Executors of the Reece Estate, tenders will be received for the purchase of the following property until noon, March 31:

House, No. 1275 Balmoral Road, containing six rooms, all modern; and

House, No. 1527 Camosun Street; this is a first-class property, modern and up-to-date in every particular.

Highest tender not necessarily accepted.

For further particulars and order to view, apply A. T. Abley, 618 View Street.

In the Matter of "The Winding-Up Act"
and
In the Matter of the British Canadian Home Builders, Limited (In Liquidation)

The creditors of the above-named company are required, on or before the 14th day of April, 1926, to send their names and addresses, and the particulars of their debts or claims, and the names and addresses of their solicitors (if any), to Colonial Trust Company, care of The Royal Trust Company, Belmont Building, Victoria, B.C., the Official Liquidator of the said company, and, if so required by notice in writing from the said Official Liquidator, are by their solicitors to come in and prove their said debts or claims, at the Chambers of the presiding Judge of the Supreme Court of British Columbia at such time as shall be specified in such notice, or in default thereof they will be excluded from the benefit of any distribution made before such debts are proved.

Wednesday, the 21st day of April, 1926, at 10:30 o'clock in the forenoon, at the said Chambers, is appointed for hearing and adjudicating upon the said debts and claims.

Dated this 2nd day of March, 1926.

B. H. TYRWHITT DRAKE,
Registrar.

THE CORPORATION OF THE DISTRICT OF SAANICH

Public Notice—Pound Sale

I will sell by Public Auction at the Municipal Pound, Glanford Avenue, Saanich, on Tuesday, the 30th of March, 1926, at 11 o'clock forenoon, One Jersey Cow, dry. If not redeemed before that date and all charges paid.

THOMAS HASTINGS,
Poundkeeper.

TENDERS WANTED

TENDER for New Church, to be erected at the corner of Fairfield Road and Moss Street, Victoria, for the Trustees of Fairfield United Church. Separate tenders required as follows:

(1) General Contract. (2) Plumbing. (3) Electrical.

Plans and specifications may be seen on or after Wednesday, the 24th inst., at the office of the architect, K. R. Spurgin, 424 Sayward Building, Victoria. Sealed tenders to be delivered to the architect's office by 11 a.m. the 31st inst.

The lowest or any tender not necessarily accepted.

If you own a lot we can build you a 4-room bungalow for $2,500, on a cash payment of $300, balance can be arranged as low as $20 monthly. Including interest. Call and see plans. Lots for sale from $150 up.
EMPIRE REALTY CO., LTD.
641 Fort St.

FAIRFIELD BUNGALOW
Six rooms, modern, full cement basement; fruit trees, etc. Close to school and car. Boulevarded street.
$3150 ONLY
Terms: 1-3 cash, balance arranged.
COMMERCIAL & FINANCIAL CORPN., Ltd., 725 Fort Street

V. 2613.

Auction Today
At 1:30 P.M.
At
491 Superior Street
Splendid Bungalow Furnishings
(As Previously Advertised)
On View From 9 A.M.
Terms Cash

McCloy & Co.
Auctioneers Phone 1431

MAYNARD & SONS
Auctioneers
Instructed by the several owners we will sell at our salesroom, 727-733 Pandora Avenue, on

Wednesday
1:30 P.M.
Furniture and Furnishings
Edison Cabinet Phonograph
And Records, being the contents of five different homes, particulars of which will appear later; and our usual sale of Poultry and Vegetables at 11 o'clock.

MAYNARD & SONS
Auctioneers Phone 837

Mother: "It seems as if it takes Ethel's young man a frightfully long time to say good-night." Father: "Yes, much adieu about nothing."

G&W TORONTO

Perfection in our Whisky is Due to 94 Years Experience

GOODERHAM & WORTS
Special CANADIAN RYE WHISKY
9 YEARS OLD!

This advertisement is not published or displayed by the Liquor Control Board or by the Government of British Columbia.

CANNES, March 22.—Rain caused the postponement of all play in the Cannes tennis tournament today. Helen Wills was to have played Miss Joan Ridley, England, in the singles finals.

YOUNG WOMEN SUFFER MOST

These Two Found Relief by Taking Lydia E. Pinkham's Vegetable Compound

Ayer's Cliff, Quebec. — "I have been teaching for three years, and at the end of the year I always feel tired and have no appetite. I was awful sick each month, too, having pains in my back until sometimes I was obliged to stop working. A friend recommended Lydia E. Pinkham's Vegetable Compound to me and I heard many women telling how good it was so I thought it would help me. And it did. Now I take six bottles every year and recommend it to others." — DONALDA FANTEUX, Ayer's Cliff, Quebec.

"Unable to Work"

Canning, Nova Scotia.—"I had irregular periods and great suffering at those times, the pains causing vomiting and fainting. I was teaching school and often for some hours I would be unable to attend to my work. Through an advertisement in the papers I knew of Lydia E. Pinkham's Vegetable Compound, and it has been of great benefit to me, the troubles being completely relieved." —LAURA J. EATON, Canning, King's County, Nova Scotia. C

Sale No. 1941

STEWART WILLIAMS & CO.
AUCTIONEERS

Duly instructed by Mrs. M. Johnston will sell by Public Auction at her residence, 1144 Hillside Avenue, next to Prior Street

TODAY
At 2 o'Clock
Household Furniture and Effects
On view this morning.
Take the Hillside Car to Prior St.
For further particulars apply to
The Auctioneer
Stewart Williams
410-411 Sayward Bldg. Phone 1324

Sale No. 1942.

MESSRS.
STEWART WILLIAMS & CO.
AUCTIONEERS

Duly instructed by Mrs. P. Rismuller, will sell by Public Auction at her residence, 1075 Verrinder Avenue (Oak Bay Junction),

Tomorrow, March 24
At 2 o'Clock, Her
Household Furniture and Effects
An Upright Willis Grand Piano in Mahogany Case, Almost New, and Stool
On view this afternoon from 2 o'clock.
Take the car to Oak Bay Junction.
For Further Particulars Apply to
The Auctioneer
Stewart Williams
410 and 411 Sayward Building
Phone 1324

New Furniture
HOME FURNITURE COMPANY
F. W. BARTHOLOMEW
625 Fort Street Phone 5119

BARTHOLOMEW'S ANTIQUES
And High-Class English and French Furniture, Old Sheffield Plate, Works of Art, Etc.
Largest and Best Selection in B.C.
1118-17-19 Fort Street Phone 1611

VICTORIA BOYS WIN FRAGMENTS CUP GAME

Defeat Oak Bay Schoolboys by Three Goals to Two in Yesterday's Semi-Final Contest

In a Fragments Cup semi-final played at Oak Bay yesterday, Victoria city schools eleven defeated the home eleven by a 3-2 score. The score is a fair representation of the play, as the better team won. This disposesses the Oak Bay school of the cup, after their holding it for three successive seasons. The eventual winners in yesterday's game were at the right end of the score all of the way and the end of the first half saw the score sheet reading 2-1 in favor of the city. In the last half of the match each team tallied once, making the final score 3-2 in favor of the visitors. The home eleven did not display their usual combination that was expected of them and missed many good chances of bolstering their scoring record, owing to their inability to take advantage of their chances.

This gives the Victoria City schools the right to meet Saanich in the finals on Friday at Oak Bay at 3:30 p.m., with MacMillan as referee. The latter team are slight favorites for this game.

Johnston and Blackstock scored for the winners in the first half, while Knight accounted for the only tally of the home eleven. In the second half the Victoria City schools made it 3-1, but Brandon came back and scored for the home eleven late in the game and made the final score 3-2 in favor of the visitors.

The winning team lined up as follows: Hislkett (Oaklands); Barnes (Burnside) and Borde (George Jay); Williams (Oaklands), Terry (James Douglas) and Armstrong (Oaklands); Chapman (Oaklands), Briggs (Oaklands), Johnston (Oaklands), McKenzie (Oaklands) and Blackstock (Oaklands).

Colonist Office Boosts Stock at Eagles' Expense

The Colonist Office bowlers took a brace from the Eagles in the Commercial League match played last night on the Arcade Alleys. Al Falk knocked the maples dizzy in the three games and rolled high score with a total of 607. One of his games reached the splendid total of 222. Jimmy Rowe, of the newsies team, also went good and chalked up a total of 591 opposite his name. W. Fairall was high man for the birdmen with 489. The scores were as follows:

Eagles

W. Fairall	161	193	135	489
G. Neill	124	109	167	400
G. Foster	102	138	113	353
T. Nelli	99	141	174	414
G. Lapp	117	145	138	400
Totals	603	726	727	2056

Colonist Office

N. Grice	126	150	223	499
J. Rowe	150	197	244	591
Vivian	150	120	110	380
Low score	99	109	113	321
A. Falk	189	222	196	607
Totals	714	798	886	2398

Six Straight Wins

Two Victoria teams and their ladies invaded James Island on Sunday and had a gala day among themselves. In the six games they bowled the Capital's colors were run up high in each. The scores were as follows:

Victoria "B"

A. Potts	126	178	177	481
J. Johnson	118	108	155	381
C. Denholm	186	150	140	476
M. Hunter	166	180	170	516
C. Holden	141	158	169	468
Totals	737	774	789	2322

James Island "B"

Rowebottom	109	152	169	430
Thatcher	128	161	157	446
Whalen	159	137	159	455
Taylor	130	115	163	408
W. Rivers	131	175	137	443
Totals	657	740	755	2182

Victoria "A"

M. West	203	165	152	520
A. Wilcox	165	122	163	450
I. Malcolm	125	183	169	477
F. Handley	145	132	135	412
W. Fairall	168	174	154	496
Totals	806	776	773	2355

James Island "A"

Thompson	148	113	167	428
Lyons	135	181	166	482
Ford	174	154	140	468
E. Rivers	155	132	144	431
Taylor	175	149	150	474
Totals	787	729	767	2283

Tonight

Commercial League—Crusaders vs. Gyros.

Racing at Tijuana

TIJUANA, Mex., March 22.—Results of racing here today follow:

First race, 5 1-2 furlongs: Singapore, 104 (Laidley), $10.80, $4.80, $3.20. New Pink, 112 (Baker), $4.40, $3.40. General Fryer, 104 (Philpot), $2.80. Time 1:07 4-5.

Second race, mile and 70 yards: Col. Lil, 107 (Taplin), $9.80, $5.20, $3.60. Gold Crump, 104 (Bayliss), $11.80, $4.60. Four o'Five, 108 (Neal), $2.80. Time, 1:47 1-5.

Third race, 5 furlongs: Alajah, 109 (Jones), $22.80, $11.20, $6.60. Harrigan's Heir, 111 (Whitacre), $5.40, $3.60. Dorothy Pop, 109 (Peternel), $3.60. Time, 1:00 4-5.

Fourth race, 5 furlongs: El Mirasol, 98 (Edwards), $20.40, $8.40, $4.20. Fleer, 111 (Corbet), $5.40, $3.60. Marjorie E., 109 (Schaefer), $2.80. Time, 1:01.

Fifth race, 6 furlongs: Rubinette, 112 (Philpot), $17, $5.80, $4.20. Trap Roe, 105 (West), $4.60, $4. Friend Joe, 109 (Sylvia), $4.40. Time, 1:12 3-5.

Sixth race, 5 1-2 furlongs: Glister, 102 (Peternel), $5, $3, $3.20. Serenader, 115 (A. Johnston), $3.60, $3.40. Capistrano, 109 (Kurtsinger), $8. Time, 1:04 4-5.

Seventh race, mile and eighth: Carlaris, 106 (Munden), $4.40, $3.40, $2.60. Kentucky Cardinal, 112 (Garner), $3.40, $3.60. Cherry Tree, 115 (Schaefer), $2.80. Time, 1:49 2-5.

Eighth race, 4 1-2 furlongs: Bill McCloy, 113 (Taplin), $9.80, $4.20, $2.80. Kosman, 115 (West), $10.60, $4.80. LaBelle, 119 (Taylor), $3. Time, :54 1-5.

Ninth race, mile: Trap Net, 115 (Neal), $7.40, $4.40, $3.40. Breechloader, 109 (West), $14, $5. Supervisor, 98 (Philpot), $4.20. Time, 1:40 1-5.

Overnight Entries

First race, 4 furlongs: War Salam, 97, Shasta Love, 97, June Shot, 102, Pepper Shot, 102; Weather Vane, 103, Palolo, 105; Travel, 108; Shasta Rock, 110; Joker, 110; Hoatsing, 112; Josie Hartman, 112; Sunklat, 112; Portola, 115.

Second race, 4 1-2 furlongs: Pigmy, 93; Ben Kripp, 98; Rolla, 101; Princess Darrell, 101; Gillflower, 102; Hoocreek, 104; Bardo, 106; Rose Roberts, 107; Coombs, 109; Twin Fox, 109; Galleon, 114; Green Gold, 114; Big Wig, 114; Capt. Kinnarney, 117; Daytime, 101; China Rose, 96; Cobalt, 109; Dorothy Pop, 112.

Third race, 5 1-2 furlongs: Lady Longridge, 109; Lucky Lou, 109; Alajah, 109; Cuba, 109; Blue Miss, 109; Miss Omond, 109; Miss Emma G., 109; Cocksure, 111; Fleer, 111; Morro Castle, 111; Doug. H. Johnston, 111; Mr. Pat, 111; Old Sinner, 111; Cadmus, 111.

Fourth race, 5 1-2 furlongs: El Mirasol, 98; Miss Lane, 109, Malacha, 109; Miss Nancy, 109; Nick Klein, 111; Lasses White, 111; Dare, 111; Baleful, 111; Ballynew, 111; Dan Hogan, 111; Bugler, 111; Excuse Me, 114; Ross R., 114.

Fifth race, mile and 70 yards: Spanish Star, 98; Letter Six, 100; Sixpence, 109; Prince Till Till, 111; Freya, 112; Pathan, 114; Roseate, 118; Kingman, 114.

Sixth race, 5 1-2 furlongs: Broncho Girl, 93; Baggage King, 103; Little Shasta, 105; Our Boy, 107; George Starr, 108; Pawnbroker, 108; Ask John, 108; Olympian King, 108; Lot of Style, 110; Marse John, 113; Jack Ledi, 113.

Seventh race, 6 furlongs: Queen Emma, 92; Star Dust, 96; Tea, 100; Cross Bow, 101; Silly Kid, 102; Macedonian, 105; Saucy Miss, 108; Manzana, 109; Pickpocket, 109; Incitor, 112.

Eighth race, mile and 70 yards—Vilna, 90; Cytheria, 98; Lake Chapala, 100; Lady Leonid, 100; Devil Girl, 107; Scarlet Bugler, 109.

Ninth race, 6 furlongs: Al Kripp, 100; Marvellito, 100; Querulous, 103; The Gaff, 100; Vanderburg, 110; James B. Brown, 110; Good Hope, 110; Crystal Boer, 111.

ODDS SHORTEN ON NATIONAL 'CHASERS

Sprig Remains Favorite at Thirteen to Two—Zionist Leads in Favor for Lincolnshire

LONDON, March 22.—The flat racing season opened with the first day of the Lincoln Spring meeting today. This week, besides being the opening, is one of the most attractive of the whole season, with the Lincolnshire Handicap and the Grand National Steeplechase the outstanding features.

Following the withdrawal of Double Chance, last year's winner, the betting odds on the leading contenders for the Grand National Steeplechase were shortened today. The great race is to be run at Aintree, Liverpool, on Friday. Mrs. Partridge's Sprig held the position of favorite at thirteen to two against, while Mrs. W. H. Dixon's Old Tay Bridge, which ran second last year, was backed seven to one. Silvo, to carry top weight, was quoted at 100 to 9 against, and Koko at 100 to 8. H. H. Aga Khan's Zionist is still the undisputed favorite for the Lincolnshire Handicap, which is to be run at Lincoln, Wednesday. The betting today on the leading contenders was as follows:

Zionist, 13 to 2 against; Donzelon, 9 to 1; Nothing Venture, 10 to 1; Lustucru, Hirch Broom and Dignity, 100 to 7; Rocketer, 18 to 1; Yellow Underwing and King Willow, 20 to 1; Coram and Brighter London, 25 to 1; Argela, 28 to 1.

GOLF AT UPLANDS

In the second round of the Uplands ladies' handicap tournament played last Saturday at the Uplands Golf Club, Miss May Fraser had lowest score with 82, Mrs. Wilding came next with 84, and Mrs. Ellis and Miss Rose had 85.

This gives Miss Fraser the lead in the series with 165 net, Mrs. Wilding is second with 166 and Miss Rose third with 168. The final round will be played next Saturday.

Hockey Trophies Displayed

W. H. Wilkerson, local jeweller, 1210 Douglas Street, has on display the Stanley Cup, emblematic of the World's Professional Hockey Championship, at present held by Victoria, also the Merchants' Casualty Cup, emblematic of the Western Professional Hockey Championship.

Carlaris a Winner

NEW YORK, March 22.—W. T. Anderson's Carlaris, winner of the Tijuana Handicap, repeated yesterday in the Coffroth preliminary at a mile and a furlong, breaking the track record in 1:49 2-5. Kentucky Cardinal was second, and Cherry Tree third.

RIFLE SHOOTING CUPS ARE NOW ON DISPLAY

Trophies Won by B.C. Marksmen May Be Seen in Fyvie Brothers Window, Government Street

The finest display of rifle shooting trophies ever exhibited in Western Canada is at present on view in the window of Fyvie Brothers, 817 Government Street, opposite the Postoffice. These trophies were won by the Garrison Rifle Association and the British Columbia rifle team during the season of 1925, mainly at the Dominion Rifle Association meeting held in Ottawa. Several other trophies won by the team at Montreal unfortunately could not be brought here.

One of the most notable exhibits is the City of Ottawa Challenge Cup, won this year by the Garrison team, which has crossed the Rocky Mountains for the first time since its presentation.

Another worthy of mention is the Jubilee Cup, presented in 1909 by the National Rifle Association at Bisley to the colonial team making the highest aggregate in the Kolapore and McKinnon matches, and won by Canada. This trophy is now shot for annually by teams from the various military districts in Canada, and of the five times shot for, 1921 to 1925, British Columbia has won it three times.

Keen interest is being taken in rifle shooting in the city at present, and, with five marksmen from the city going to Bisley with the Canadian team in June, 1926 ought to see a renewal of interest equal to that of prewar days.

Old Country Football

LONDON, March 22. — Rugby games played over the week-end, reported today are as follows:

Waterloo 25, Old Edwardians 3.
Edinburgh Wanderers 0, Kelso 0.
Selkirk 11, Watsonians 33.
Melrose 0, Edinburgh Acads 6.
Langholm 0, Hawick 0.
Hillheadians 3, Gala 9.
West of Scotland 8, Greenock Wanderers 0.
Kelvinside 0, Glasgow Acads. 31.
Jed Forest 3, Earlston 0.
Pill Harriers 15, Llanhilleth 5.
Birmingham 20, Air Force 3.
Stroud 14, Glamorgan Wanderers 9.
Liverpool 22, New Brighton 0.
Sidmouth 3, Exeter 3.
Sale 20, Rugby 16.
Manchester 19, Broughton Park 13.
Wolverhampton 25, Birmingham University 3.

Durham Cup Final

Hartlepool 6, Blaydon 5.

Rugby League

Swinton 13, Broughton 6.

LONDON, March 22.—Results of league football games played today:

English League—First Division

Notts County 1, West Ham 1.

Second Division

The Wednesday 2, Notts Forest 0.

Third Division—Southern Section

Millwall 2, Brighton 0.

He learned quick sure way to treat aches

ACHING BACK AND LEGS GIVEN QUICK RELIEF

Policeman tells how to get rid of aches after exposure to wet and cold

A policeman, who has been a member of the Philadelphia police department for twenty-six years, writes that he has found a way to get rid quickly of the ache and stiffness caused by over-exercise and exposure.

"I do a lot of walking and am exposed to all kinds of weather," he says. "When all other remedies fail, Sloan's Liniment gives me relief for pains in the back and legs." (Name and address of writer on request.)

Sloan's gets results because it doesn't just deaden the pain—it gets at the cause.

Just pat it on lightly, without rubbing. Right to the place that hurts, it sends a healing tide of fresh, new blood. Stiff muscles limber up, the aching stops, and you are as fit as ever in no time. Get a bottle today and have it on hand. All druggists—35c.

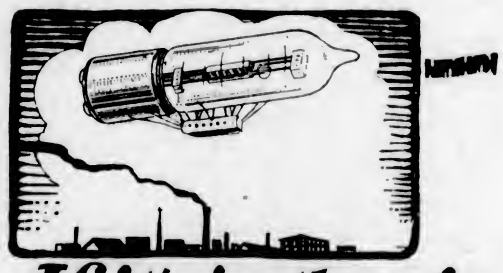

If it's in the air

Peanut Tubes will get it. They make any set better. Buy a full equipment for your present set and test them out against the best. You'll wonder why you didn't discover them before. Do it now!

Now $3.00—formerly $3.50

Victor
Northern Electric
Peanut Tubes

Give Close Attention to the Hardware in Your New Home

THERE is wonderful satisfaction and a great deal of pleasure in seeing that new home go up. You watch the building operations with pardonable pride and long for the day when you "move in."

Just as a cheap looking hat will mar the appearance of the new suit or costume, so will poor Hardware mar the appearance of an otherwise well-built house. **Be particular—be fussy, about the hardware** that goes into your new home. Specify to your contractor that you want Hickman Tye Hardware—or come yourself and see how moderate in price good hardware is.

Hickman Tye Hardware Co., Ltd.

Store Phone 59 554-556 Yates Street Office Phone 2043

Finance and Commerce

CALLING OF LOANS CURBS STOCK RALLY

MARKET QUOTATIONS MAKE GENERAL GAIN OF ONE TO FIVE POINTS

Hudson Driven Down But Climbs Back Again—Oil Issues Stronger —Bond Trading Dull

NEW YORK, March 22.—Stock prices headed upward today after another selling attack had failed to bring out any appreciable volume of long liquidation.

The rally which ran from one to five points in scores of issues was held in check by the calling of about $25,000,000 in bank loans which sent the call money rate to 5 per cent.

Hudson was driven down from 94½ to 89, a new low for the year, with several stop-loss orders touched off as it went through its previous resistance point. Good buying support was quickly forthcoming and the stock soon snapped back to between 92 and 92½, and later worked up to 93 for a net gain of 1 point on the day.

Oils Stronger

Pan American and Petroleum each advanced about 3 points on buying influenced by the decree of the Mexican Supreme Court holding that the new petroleum law was not retroactive and by the decision of the United States Supreme Court granting a review in the Doheney oil lease case.

Strong buying support was in evidence in the rail group. The Erie preferred issues were heavily bought in anticipation that dividends would be resumed on the first preferred when the directors meet on Friday.

Calling of bank loans presumably was due to the sharp decrease in excess reserve shown in last Saturday's clearing house statement.

Call Money Advances

Call money opened at 4½, advanced to 4½ and then to 5. Time money on the other hand was easier, being quoted on a flat 4½ per cent basis. Commercial paper rates were unchanged.

Total sales were 1,402,200 shares.

Bond prices worked moderately higher in today's dull and uneven trading. Speculative interest was revived in the oil issues and some of the secondary railroad liens, but buying interest generally was at a low ebb.

In view of the narrow price movements in the market, investment interest was absorbed largely by the arrangements for almost $100,000,000 in new financing through the sale of both bonds and stock.

(All Fractions in Eighths)

Allis Chalmers	83-5	83-5	93-5
Allied Chemical	124	120-6	123-2
Am. Beet Sugar	30-1	29	29
Am. Bosch Mag.	22-7	22-0	22-9
Am. Can	288-4	283-4	285
Am. Car & Fdy.	99-4	99-4	99-4
Am. Intl. Corp.	39	30	30
Am. Linseed	38-2	38-2	38-2
Am. Locomotive	101-0	99-5	101
Am. Smelters	124	123	123-4
Am. Steel Fdy.	43	43	43
Am. Sugar	73-2	72-4	73-1
Am. Sum. Tob.	11-7	11-7	11-7
Am. Tel. & Tel.	145-3	144-6	145-3
Am. Tobacco	116-7	115-7	115-7
Am. Tobacco "B"	11-7	11-7	11-7
Am. Woollens	33-5	33-1	33-1
Anaconda	45	44-3	44-3
Armour "A"	23	22-7	22-7
Atlantic Gulf	43-1	43-1	43-1
Atchison	126-4	129	126-4
Baldwin Loco	108-3	106-4	107-4
Baltimore & Ohio	90-2	80-3	82-4
Bethlehem Steel	43-2	43	43
Brooklyn Manhat	60	60	60
California Packing	132	131-4	135-4
California Pete	36-4	35-4	35-1
Canadian Pacific	154-4	154-4	154-4
Central Leather	13-1	13-1	13-1
Cerro De Pasco	63-2	62-6	63
Chandler	17	16-5	17
Chesapeake & Ohio	132-4	131-4	132-1
Chic. Gt. Western	9		9
Chic. Mil. & St. P.	11-4	11-4	11-4
Chic. & Northwest	67-4	67-4	67-4
Chic. R I & Pac.	43-1	43-1	43-1
Chrysler Motor	36-4	35-5	36
Coca Cola	134-7	133-7	134-9
Colo. Fuel & Iron	31-6	31-6	31-0
Columbia Gas	75	74-4	75
Cons. Gas	93-2	93	93-1
Cont. Can	75-1	75-4	75-4
Cont. Oil	22-2	22-2	22-2
Cont. Motor	11-4	11-2	11-2
Corn Products	28-1	28-1	28-3
Cosden Oil	21-9	21-1	21-6
Crucible Steel	69	67-8	68-4
Cuba Am. Sugar	25-4	25-4	28-4
Davison Chemical	33-4	31-5	32-5
Del. Lack & West	136-2	136-2	136-2
Dodge Bros.	34	33	34
Dodge Bros. pfd.	85-3	85-3	65-3
Dupont Powder	214-9	215	214-6
Elec. Power	21-6	21-2	21-2
Erie	27-4	27-3	27-4
Erie 1st pfd	41-4	40-4	41
Famous Players	123-6	120-4	122
Fisher Body	93-3	91-4	93-6
General Asphalt	71-4	62	71-4
General Cigar	103	109	109
General Electric	316	308-4	311-4
General Motors	125-5	122-2	124-2
Goodrich Rubber	63	92-1	63
Granby	19	14-5	19
Great Northern Ore	25-1	25-1	25-1
Great Northern pfd	72-1	72-1	72-1
Gt. West Sugar	97	97	97
Gulf States Street	75-4	75	75
Houston Oil	62-4	62-4	62-4
Howe Sound	39	32-4	35
Hudson Motors	94-2	89	93-4
Illinois Central	116-6	110-6	119-6
Imperial Oil	24-6	34-9	34-6
Inspiration	23-1	23-1	23-1
Intl. Comb. Eng.	45-7	44-4	44-7
Intl. Cels	32-5	22-1	33-1
Intl. Mer. Marine	9-4	8-4	0-4
Intl. Mer. Mar. pfd.	33	32-9	33
Intl. Nickel	39-4	36	39
Intl. Tel. & Tel.	117-4	116-2	117-4
Kan. City South	39-6	30-4	32-4
Kennecott Copper	52-2	52-7	52-7
Keystone Tire	1-2	1-2	1-2
Lehigh Valley	80	80	80
Louisiana Oil	15-1	15-1	15-1
Louis & Nash	126	125	126
Mack Truck	118-0	115-6	117-6
Marland Oil	55-0	55-2	55-4
Mex. Seaboard	8-3	8-2	8-3
Miami	12	12	12
Miss. Pacific	29-6	29-6	29-6
Miss. Pacific pfd	76	76	76
Montana Power	73-4	73-2	73-5
Montgomery Ward	70-5	66-3	69
Moon Motor	32-0	31-4	32-6
Motherlode	6-7	9-7	6-7
Motor Wheel	28-6	28-5	28-7
National Biscuit	80-4	79-2	70-5
Natl. Dairy Prod	61-4	61-4	61-4
National Lead	152	152	152
Norfolk & West	147	147	147
North American	53	51-5	51-4
Northern Pacific	69-9	69-5	69-5
N.Y. Central	124-0	123-1	124-0
N.Y., N.H. & Hart	39	39	39
N.Y. Ont. & West	22-2	22-2	22-8
Packard Motor	35-5	34-1	34-5
Pacific Oil	59	56-6	56
Pan American	68	67	66
Pan American "B"	69-2	67-2	69
Pennsylvania R.R.	52	51-3	51-6
People's Gas	118-4	118-4	118-4
Pere Marquette	83	82-4	82-4
Phil. Reading Coal	39-7	39-7	39-7
Phillips Pete	45-2	44-7	45
Pierce Arrow	30-5	29-3	29-0
Producers & Ref	14-4	14-4	14-4
Pullman Co.	152-4	152	152
Pure Oil	27-6	27-4	27-4
Radio	39-3	36-3	38
Rail Steel Spring	195-3	164	165-3
Ray Cons	11-2	11-2	11-2
Reading	82-4	81-7	82
Rep. Iron & Steel	55	54-1	54-7
Royal Dutch	52-6	52-2	52-2
Savage Arms	84-4	84-3	84-3
Schultz	122-4	122-4	122-4
Sears Roebuck	197-2	194	195
Shell Union	26-7	26-0	29-0
Sinclair Cons	23-3	22-5	22-7
Sloss Sheffield	109-4	109	109-4
Southern Pacific	99-2	98-5	99
Southern Railway	111-9	111	111-9
Standard Gas	56-2	59-2	59-2
Standard Oil, Cal.	56-4	55-7	56-4
Standard Oil, N.J.	44-2	43	43-7
Standard Oil, Ind.	64-0	64-2	61-3
Stewart Warner	63-4	62-7	62-7
St. Louis & S. Fran.	91-4	90-6	91-1
Stromberg Carb.	68-9	68-0	68-0
Studebaker	56-2	55-4	59
Tennessee Copper	13	12-7	13-7
Texas Co.	51-3	50-4	50-7
Texas Gulf Sulphur	132-0	122-9	132-9
Texas Pacific R.R.	52	52	52
Tex. Pac. C. & O.	15	15	15
Timken Roller	51	50	50
Tobacco Prod.	103-1	100-6	100-5
Tobacco Prod. "A"	108-4	108-4	109-4
Transcont Oil	2-6	2-6	2-5
Union Pacific	145	145	145
U.S. Cast I. Pipe	175	172	175
U.S. Ind. Alco.	54-4	52-6	53-6
U.S. Rubber	71-2	69-1	70-5
U.S. Steel	125	123-4	124
Universal Pipe	20-2	19-9	20
Vanadium	31	31	31
Wabash	70	70	70
Western Union	137-5	137-5	137-5
Westing. Elec.	70	69-5	70
Western Pacific	25-4	25-4	25-4
Willys-Overland	24-3	29	24-1
White Motor	75	74	74-0
Willys-Overland pfd.	97-5	97-5	97-5
Woolworth	196-4	162-0	164-4
Worth. Pump	30-1	20-1	20-1
Y'gstun Sh. & Tu.	75-4	75-4	75-4

FOREIGN EXCHANGE

NEW YORK, March 22.—Foreign exchanges steady. Quotations in cents: France—3.52⅝; cables 3.53⅝. Italy—4.01⅝; cables 4.02¼. Belgium—4.06½. Germany—Demand 23.80. Holland—40.06. Norway—21.54. Sweden—26.80. Denmark—26.23. Switzerland—19.25½. Spain—14.09. Greece—1.24½. Poland—.1250. Czecho-Slovakia—2.96. Jugo-Slavia—1.79. Austria—.14. Rumania—.42¼. Argentina—39.12. Brazil—14.21. Tokio—45½. Shanghai—72⅝. Montreal—99 21-32.

STERLING EXCHANGE

NEW YORK, March 22.—Sterling exchange steady. Demand 485⅝; cables 486 3-16; 60-day bills on banks 481 11-16.

At Victoria

Buying 485⅝, selling 488⅝.

WHEAT BREAKS AT CLOSE OF SESSION

Winnipeg Prices Hold Firm Up to Last Hour, But Following Chicago, Decline Starts

WINNIPEG, March 22.—Until the final hour prices held firm on the wheat market here today, but in following the trend of Chicago a sharp break occurred in the last minutes of trading, closing losses ranging from 1¼ to 2½ cents, October registering the heaviest decline. Closing quotations were: May $1.45¾, July $1.43, October $1.28⅝.

The market lacked real activity during the greater part of the session and trade volume was small. English millers were reported as inquiring for Manitobas. Based on stronger Liverpool cables, the opening prices ranged from 1 cent to 1⅝ cents higher.

Some export business was reported in oats and barley today, but generally trade was slow, prices following the trend of wheat.

Flax and rye trade was light.

Cash markets were dull.

	Open	High	Low	Close
Wheat—				
May	149	149	145½	145¾
July	146½	146⅝	142⅝	143
Oct	130¾	130⅝	128	128⅝
Oats—				
May	47	47	46⅝	46⅝b
July	47⅝	47½	47	47
Oct.	..	..	..	45½
Barley—				
May	60¼	60½	59⅞	60b
July	60⅝	61⅛	60⅛	60⅝b
Flax—				
May	197	197	194	194
July	198½	199¾	197	197a
Oct.	197⅝	198⅝	195⅝	195⅝a
Rye—				
May	87	87⅝	85½	85¼
July	87½	88½	86a	86a
Oct.	86½	86⅝	84½a	84⅝b

Cash Prices

Wheat—1 nor., 147⅛; 2 nor., 141; 3 nor., 136⅝; No. 4, 128¾; No. 5, 119¼; No. 6, 107¾; feed, 87¾; track, 149¾; screenings, $3 a ton.

Oats—2 cw., 47⅛; 3 cw., 42⅛; extra 1 feed, 42½; 1 feed, 40⅛; 2 feed, 36⅞; rejected, 35⅛; track, 46⅝.

Barley—3 cw., 58¾; 4 cw., 54; rejected, 51½; feed, 50¼; track, 59.

Flax—1 nwc., 190¾; 2 cw., 186¾; 3 cw., 176; rejected, 166; track, 192.

Rye—2 cw., 83⅛.

Victoria Stock Exchange

Mining

	Bid	Asked
B.C. Silver	..	2.05
Dunwell Mines	2.10	2.20
Glacier Creek	.10	.13
Goldsmith	.15	.18
Howe Sound	35.00	36.00
Independence	.08½	.10
Indian Mines	.06½	.08½
International Coal	.13½	.10
Leadsmith	.07	.09
L. & L. Glacier	..	.18
Lakeview	.04	.09
Lucky Jim	.16½	.12
Marmot Metals	.07	.08½
Porter-Idaho	..	.11
Premier Mines ex div.	2.20	2.35
Ruth Hope	..	.35
Richmond	..	.03
Selkirks	..	.06
Stewart Land	..	2.53
Silverado	..	.40
Silver Crest Mines	..	.18
Silversmith	.46½	.48
Sunloch Minih	.15	..
Terminus	..	.30
Victoria	..	.25
Oils		
B.C. Montana	.00¼	.00⅝
Miscellaneous		
B.C. Perm. Loan	100.00	..

Sales

200 Silversmith, .48; 3,000 Silversmith, .48½, 3,000 Goldsmith, .15, 1,000 L. & L., .15, 4,000 Glacier Creek, 12½, 100 Dunwell, 2.10, 250 Dunwell, 2.10, 500 Silvercrest, .12½.

Calgary Oil Stocks

(Supplied by R. P. Clark & Co. by direct private wire)

(Supplied by R. P. Clark & Co., Ltd.)

Dalhousie No. 1, which is down 3,550 feet and just across the road from Royalite No. 4, will start drilling to deepen the hole. This has been shut down for years. McLeod No. 2 lost their bit Saturday night, but bit is standing upright in bottom of well and it should be an easy matter to fish it out.

	Bid	Asked
Acme	..	.27
Alberta Pacific Cons.	..	.56
Dalhousie		7.25
McLeod	..	3.50
Mill City	..	.90
Moose Mountain	..	.70
Royalite	..	650.00
Royalite, new	..	55.00
Rose Oil	..	5.00
Turner Valley	..	.90
United Oils	..	4.90
Vulcan Oils	..	8.00
Advance Oil	..	1.15
Illinois Alberta	..	1.05
Signal Hill	..	.52
Midwest	1.60	1.75
McDougal Segour Old	..	1256.00
West & Northwest Pac.	..	.50
Universal	..	8.00
Security	..	5.00

Spokane Stocks

(From Northwest Mines Investment, through R. F. Castle & Co.)

	Bid	Asked
Ajax	.25½	.30
Ambergris	.06	.10½
Caledonia	.07	
Callahan Zinc-Lead	2.00	5.12½
Gladstone Mountain	.37	.40
Hecla	17.55	12.00
Leadsmith	.07½	.08½
Lucky Jim	.17	.18½
Marsh Cons.	.05¼	.06½
Premier Gold	2.20	2.30
Richmond Cons.	.04⅝	.05⅝
Sherman Lead	.15	.20
Silversmith	.46½	.48
Standard	.07	.16
Stratton		
Sunshine	.25½	.32
Tamarack	.22	.27
Western Union	.55	.59

VICTORY AND WAR BONDS

(Supplied by R. P. Clark & Co., Ltd.)

Interest due	Will Buy	Will Sell
Victory Loan, 5½%—Tax Free		
1927, 1st June and Dec.	101.35	102.25
1933, 1st May and Nov.	104.65	105.65
1937, 1st June and Dec.	107.65	109.65
War Loan, 5½%—Tax Free		
1931, 1st April and Oct.	101.25	102.25
1937, 1st March and Sept. (Payable New York)	103.75	104.75
Victory Loan, 5½%		
1927, 1st May and Nov.	100.75	101.75
1932, 1st May and Nov.	102.40	102.40
1934, 1st May and Nov.	102.90	102.90
Dominion Loan		
1928, 15th April and Oct., 5%	99.50	100.00
1943, 15th April and Oct., 5%	100.00	101.00
1940, 1st Mar. and Sept., 4½%	95.50	96.50
1944, 15th April and Oct., 4½%	98.60	99.60
1954, 1st Feb. and Aug. (C.N.R.), 5%		102.00

Add accrued interest to date.

1927, 1927, 111 days 1.672 per $100.

1927, 1932, 1933, 1934, 141 days, 2.125 per $100.

1926, 1942, 158 days, 5.164 per $100.

1944, 159 days, 1.948 per $100.

NEW YORK CURB

2 O'CLOCK LIST

	Bid	Asked
Industrials		
Acme coal	.05	.25
Centrifugal	.21½	.22
Checker Cab	.07	.12½
Durant Del.	.08⅝	.09¼
Mesabi	.01½	.01⅝
Stuts	.25½	.27
Reo	.22⅝	.22¼
Tob. Prod. Ex.	.04⅛	.04⅝
Un. Profit Shar.	.12⅝	.13¼
Un. Retail Candy	.07	.07¼
Cities Serv. com	.41⅝	.41⅞
Cities Serv. pfd.	.83	.83¼
Cities Serv. bkrs.	.20½	.21
Am. Gas. El.	.72⅝	.73
Lehigh Pow. Secs.	.12⅞	.13
Oils		
Carib.	.19⅛	.16⅛
Glenrock	.06	.20
Intl. Pete.	.32	.32⅝
Marl. Mex.	.02½	.02⅞
Mexico Oil	.09	.10
Contl. Oil	.23	.22¼
Pennock Oil	.20⅝	.21½
Ryan Cons	.06⅛	.06⅝
Sapulpa	.01	.02
Salt. Cr. Prod.	.31	.31¼
Salt Cred Cons.	.08⅝	.08⅞
Wilcox	.25⅛	.25½
Cly.	.11½	.11½
Mu.	.24⅛	.25½
Kpc.	.03	.03⅝
Mines		
Aris. Globe	.19	.19
Butte and W		.19
Cal. Jerome	.10	.15
Cons. Copper	.01⅝	.01⅞
Cresson	.02½	.02⅝
Delores	.65	.70
Hecla	.17½	.18
Hollinger	.18	.19
J. V. Devel.	.55	1.00
Kerr Lake	.01⅛	.01⅝
Mason Valley	.92	.02¼
Nipissing	.09	.06⅛
Ohio Copper	.55	.60
Teck Hughes	.03	.03⅛
Un. Eastern	.43	.45
Un. Verde Ex.	.27⅛	.25½
Wayne Coal	.02	.10
New Montana	.50	.54

MONTREAL STOCKS

(All Fractions in Eighths)

	Close
Abitibi	79-6
Asbestos pfd	113-4
Asbestos	92
Atlantic Sugar	25
Bell Telephone	139
Brazilian Trac	99-4
Brompton Paper	31-6
Can. Cement com.	108-4
Can. Cement pfd	117-9
Can. Car Fdy. com	44
Can. Car Fdy. pfd	85
Can. S.S. com.	12-4
Can. S.S. pfd	60-9
Can. Cottons	173
Can. Converters	92-4
Can. Ind. Alcohol	17-4
Cons. M. & S.	206-4
Dominion Bridge	94
Dominion Glass	100-4
Dominion Textile	92
Howard Smith	48-4
Lake of Woods Milling	162
Laurentide Co.	87-4
Mackay Co.	122-4
Montreal Power	215-4
National Breweries	60
Ontario Steel	75
Ogilvie Milling Co.	165
Ottawa Power	100
Penmans, Ltd.	179
Shawinigan	180
Spanish River Pulp	194
Spanish River Pulp pfd	119-0
Steel of Canada	102
Twin City Elec.	71-6

VANCOUVER EXCHANGE

	Bid	Asked
B.C. Silver	2.00	2.05
Bayview		.12
Cork Province	..	.05
Dunwell	5.10	5.20
Glacier	.12½	.15
Haselton Gold Cobalt	.01⅛	
Independence	.09⅛	.10
Indian Mines	.07⅝	.08⅛
International Coal	.14	.17
L. & L.	..	.19
Leadsmith	.07½	.09
Marmot Metals	.07	.08⅛
National Silver	.12½	.15
Porter-Idaho	.02⅝	.10
Premier	2.29	2.35
Ruth Hope	.20	.29
Selkirks	.03	.01
Silver Crest	.13½	.15
Surf Inlet	.07½	.08½
Silversmith	.46	.49½
B.C. Montana	.00¼	.00 9-16
Trojan	.03	.02½
British Petroleum	.26½	.22
Maple Leaf	.33	
Midwest	1.70	2.00

Morning Sales—1,000 B.C. Silver at 2.00, 100 Silver Crest at 14, 500 at 15, 000 British Petroleum at .28, 50 at .27, 100 Dunwell at 5.10, 500 Gladstone at .38, 4,000 Silversmith at .49, 500 at 45½, 2,000 Independence at .10, 2,000 Indian at .05, 100 Premier at 2.25, 1,000 Leadsmith at 07⅛, 500 Maple Leaf at .54, 250 at .35, 1,000 Lucky Jim at .17.

Afternoon Sales—30,000 B.C. Montana at 00⅛, 1,000 L. & L. at 15½, 1,000 Int. Coal at .16, 600 Silver Crest at 14½; 100 Dunwell at 2.11; 500 Haselton at .01⅝, 1,000 Porter-Idaho at .09¾, 250 Premier at 2.25, 150 at 2.26, 100 at 2.54, 1,000 Independence at 09⅛, 1,000 at 09½; 50 Maple Leaf at .35, 2,000 Marmot Metals at .07½, 1,000 British Petroleum at .27, 700 at .20.

FOREIGN BONDS

(Supplied by R. P. Clark & Co., Ltd.)

	Bid	Asked
French 7's, 1949	88½	89
French 7½'s, 1941	96	96½
French 8's, 1945	103	103½
Austrian 7's, 1943	100⅝	101
German 7's, 1949	102	102½

MONTREAL PRODUCE

MONTREAL, March 22.—Eggs and cheese unchanged, butter easier.

Cheese—Finest Westerns, 25c.

Butter—No. 1 Pasteurized, 45c.

Eggs—Fresh extras, 40c to 41c; fresh firsts, 35c.

Potatoes—Per bag, car lots, $3.15 to $3.20.

Revert to Former Plan in Dominion Income Tax Returns

INSTRUCTIONS have been received from Ottawa that all returns for Dominion income tax, for 1925, must be filed with the Inspector of Taxation, Vancouver, or the Assistant Inspector of Taxation, 409 Postoffice Building, Victoria, instead of with the Customs Department, which was the practice that obtained with regard to the 1924 returns.

Chicago Grain

(Supplied by R. P. Clark & Co., Ltd.)

CHICAGO, March 22.—Wheat—Renewal of general selling in the trading led by houses with Eastern connections precipitated a decline to new lows on the movement. Strong cables to an opening bulge as shorts covered but buying power soon waned. Foreign news was more encouraging than otherwise but domestic conditions seemed to be a weakening with cash premiums heavy here and at outside positions. Premiums here were unchanged to 3 cents lower, the greatest weakness being in the red grades. Visible supply for the week showed a decrease of 1,601,000 bushels. World's shipments totaled 12,309,000 bushels compared with 11,245,300 last week, and 17,633,000 a year ago.

Stocks of wheat at Minneapolis for two days decreased 100,000 bushels. New crop prospects continue quite favorable. Wheat seems to have been pretty well liquidated, but market is unsettled and would treat it as a trading affair for the present.

Corn—Firm early but developed weakness in late trading and closed sharply lower. Buying against bids held the market in check for a time. Run of corn from the interior is moderate but visible supply keeps increasing. Farmers are holding large amounts of corn. A better commercial demand for this grain is needed.

Oats—Held quite well considering weakness in other grain. Commission house trade was mixed with fair sized buying orders in evidence on weak spots. For the week the visible decreased 1,473,000 bushels.

Rye—Displayed a steady undertone early, but gave way in sympathy with the late slump in wheat. Export demand continued slow. For week visible showed an increase of 86,000 bushels. Rye should sympathize with general selling of the leading cereal for present.

	Open	High	Low	Close
Wheat—				
May (new)	160	160	154⅝	155
May	158⅝	158⅝	153	152½
July	137⅜	139	134½	135
Sept.	132	133½	130	130⅝
Corn—				
May	74	74½	71⅝	72⅝
July	77⅝	77⅝	75⅝	76⅝
Sept.	79½	79⅞	77½	77⅞
Oats—				
May	39⅝	39½	38⅝	38⅝
July	40¼	40⅝	39⅝	39⅝
Rye—				
May	87⅝	88	85½	85⅝
July	89⅝	90	89⅝	86⅝

METAL MARKETS

NEW YORK, March 22.—Copper, dull; electrolytic, spot and futures, 14⅛ to 14¼. Tin, easy; spot and nearby, $65.25; futures, $62.87. Iron, steady; No. 1 Northern, $22.00 to $23.50; No. 2 Northern, $21.00 to $22.50; No. 2 Southern, $22.00 to $23.00. Lead, steady; spot, $8.20 to $8.30. Zinc, steady; East St. Louis, spot and futures, $7.50. Antimony, spot, $20.00.

At London

LONDON, March 22.—Standard copper, spot, £59; futures, £59 17s. Electrolytic, spot, £65 15s; futures, £66 5s. Tin, spot, £292 15s; futures, £284 5s. Lead, spot, £31 5s; futures, £32 2s 6d. Zinc, spot, £34; futures, £34 5s.

SILVER MARKETS

NEW YORK, March 22.—Bar silver, 65⅞. Mexican dollars, 50⅝.

At London

LONDON, March 22.—Bar silver, 30⅛d per ounce.

Dow Jones' Averages

(Supplied by R. P. Clark & Co., Ltd.)

Forty leading bonds, 94.07, unchanged.

Twenty industrials, 144.50, off 31.

Twenty active rails, 106.73, up .34

Well—er—they're a good deal cheaper than day rates.

Chemistry Teacher—What can you tell me about nitrates? Student—

Winnipeg Grain Letter

(Supplied by R. P. Clark & Co., Ltd.)

WINNIPEG, March 22.—Wheat—Our market held firm most of the day, with prices somewhat above the close on Saturday, but persistent weakness in Chicago finally brought results and our market declined under heavy selling pressure during the final hour.

The May future reacted about 1½ cents from the low. The loss for the day was 1⅝ cents to 2½ cents for the May and July respectively. A feature is the narrowing of the premium on Chicago May over Winnipeg May, at one time today being nine cents and closing at 9¼ cents, while a few weeks back it was sixteen cents.

There was a fair class of buying by exporters against sales over the week-end, but the volume was not large. There was very little pressure in evidence until near the close, offerings being light. The Liverpool market closed 1 to 2¼ cents higher, being stronger than expected and which was credited to shorts covering, based on small world's shipments and a small decrease in on-passage supplies.

The Canadian visible decreased 1,477,000, and the U.S. visible decreased 1,601,000 bushels, being somewhat smaller in both cases than what was expected.

The weather everywhere continues favorable. Good rains were received on Sunday over large important areas of the Winter belt, which will help to send the crop away to a good start. In the Canadian West the weather has been quite mild, reports were received that wheat seeding commenced today in Southern Alberta, and the prospects are that the farmers will soon be on the land in all three provinces.

We believe it will take steady export sales to hold prices up, but would not press the short side too far.

Coarse Grains—Steady markets, but eased off later following the break in wheat. Very little pressure in evidence. Some export business reported in oats and barley. Trade not large. A little firmer during the first part of the day, but fell away in sympathy with the general weakness and closed one cent lower. Trade not large.

MONEY MARKETS

LONDON, March 22.—Money, 4⅛. Discount rates: Short bills, 4¾ to 4⅞ per cent; three months' bills, 4 17-16 to 4⅛ per cent.

At New York

NEW YORK, March 22.—Call money, steady; high, 5; low, 4¼; ruling rate, 4¼; closing bid, 5; offered at 5¼; last loan, 5; call loans, against acceptances, 3¾. Time loans, easy; mixed collateral, 60-90 days, 4¼; 4-6 months, 4½. Prime mercantile paper, 4¼.

PRES. MACKINLEY WILL SAIL TONIGHT

American-Oriental Mail Liner Is Starting 27th Voyage — Many Passengers Booked

Taking out a large passenger list and capacity cargo, the American-Oriental Mail liner President McKinley, Captain Lustie commanding, will sail on her twenty-seventh voyage in the transpacific service at 5:30 o'clock tonight. The vessel is due from Seattle at 4 o'clock this afternoon.

Passengers booked for the voyage include Mrs. Sergio Osmena, wife of the president of the Philippine Senate, and son, Mr. J. Osmena, bound from Washington, D.C., for their home in Manila. Mr. Osmena is in Washington, where he has been urging Philippine independence. Francisco Zamora, who is a member of the Philippine independence mission, also will sail from Seattle on the President McKinley.

Other passengers will be Mr. Mark E. Reed, former Speaker of the House of Representatives of the Washington State Legislature, and president of the Simpson Logging Company, who is going to the Orient on business and pleasure. Mr. and Mrs. J. C. Shaw, of Aberdeen, will make the trip with Mr. Reed to the Orient and return.

The Rev. Patrick O'Riley, bound for Shanghai; Mr. Fredrick W. Hinke, American Vice-Consul at Canton, China, and Mr. Alexander Nicholson, representing the Singer Sewing Machine Company, also have booked passage on the President McKinley.

Mr. Leo Breyman, formerly purser of the steamship President Madison, of the American-Oriental Mail Line, will sail as purser of the President McKinley. Mr. Eli Christenson will be back at his post as chief engineer after having been ashore during one trip of the liner. Mr. George Allen was in charge of the engine-room of the President McKinley during her last voyage to the Orient and return.

TODAY'S RADIO

Programme of Principal Western Broadcasting Stations

CFCT, Victoria, B.C. (329.5)—Silent night.

KGO, Oakland, Cal. (361)—4-5:30 p.m., concert orchestra of the Hotel St. Francis, San Francisco, Vinton La Ferrera conducting. 6-6:55 p.m., news items and final reading of weather and stock reports, and S.F. produce news. 8-9 p.m., Eveready programme.

KNX, Hollywood, Cal. (337)—7 p.m., Cavalier Shoe Store courtesy programme. 7:45 p.m., talk on health by Dr. Robert T. Williams. 8-10 p.m., feature programme. 10-12 p.m., Hotel Ambassador; Ray West's Cocoanut Grove Orchestra.

KPO, San Francisco, Cal. (428)—6:40 p.m., Waldemar Lind and the States Restaurant Orchestra. 7-7:30 p.m., Rudy Seiger's Fairmont Hotel Orchestra. 8-9 p.m. studio programme. 9-10 p.m., programme broadcast through the courtesy of the Mona Motor Oil Company, featuring Gypsy and Marta, close harmony team, and the Mona Motor Oil Trio. 10-11 p.m., Palace Hotel Dance Orchestra, Gene James, director. 11-12 p.m., Henry Halstead's Victor Recording Orchestra; an hour of dance music.

KGW, Portland, Ore. (492)—6-7 p.m. dinner concert. 7:30-7.45 p.m., weather, market and police reports, news items and sporting results. 7:45-8 p.m. Talk, prepared and presented under the supervision of the City Planning Commission. 8-10 p.m., educational programme. Book review, courtesy J. K. Gill Company. Auction bridge lesson. Word-cartoon on styles, by the sage of Yamhill, courtesy Charles E. Berg. Horticultural talk, courtesy the Routledge Seed and Floral Company. Health talk. Music by McElroy Quartet. 10-12 p.m. dance music by wire telephony from the Gold Room of the Multnomah Hotel. Intermission piano solos by Curt Kremer.

KOA, Denver, Colo., (323)—5:30 p.m., dinner concert, Brown Palace String Orchestra. Howard Tillotson, director. 6:30 p.m., farm question box.

KFWB, Hollywood, Cal. (252)—5 to 6 p.m., Children's hour. 8 to 10 p.m., Studio programme, vocal and instrumental numbers. 10 to 11 p.m., Warner Bros.' Frolic.

KNX, Hollywood, Cal. (337)—7 p.m., Cavalier Shoe Store Courtesy Programme. 7:45 p.m., Talk on health my Dr. Robert T. Williams. 8 to 10 p.m., Feature programme. 10 to 12 p.m., Hotel Ambassador. Ray West's Cocoanut Grove Orchestra.

CNRV, Vancouver, B.C. (291)—3:30 p.m., Talk on subjects of general interest to women, followed by a musical programme. 7:30 p.m., Health talk given by Dr. C. S. Parrett, Medical Superintendent of the Resthaven Sanitarium, Sidney, B.C. 8 p.m., Address given by F. E. Buck, Assistant Professor of Horticulture of the University of British Columbia, entitled, "Fragrant Flowers for Farm Firesides." 8:30 p.m., Studio programme.

KHJ, Los Angeles, Cal. (405)—6 to 7:30 p.m., Weekly visit of the Radio Fairies, Queen Titania and her Sandman. 7:30 p.m., H. M. Robertson will talk on "Dogs." 8 to 10 p.m., Programme sponsored by the Builders' Finance Association.

KFOA, Seattle, Wash. (455)—10 to 10:30 a.m., The Home-Makers' Half Hour, conducted by Mary Gordon. 12:30 to 1:30 p.m., The Kiwanis Club luncheon programme from the Olympic Hotel. 3 to 4 p.m., Programmes by Women's Clubs of Seattle and the Pacific Northwest, arranged by Mary Gordon. 4 to 5:15 p.m., The Times' "Afternoons at Home" programme, today's recipe. 5:15 to 5:30 p.m., Around the Towne—resume of KFOA programmes. 6 to 6:30 p.m., Atwater Kent Boys. 7 to 8:15 p.m., Olympic Calpet Refining Company. 8:15 to 8:30 p.m., Weather report. 8:30 to 10 p.m., Rhodes Department Store presenting Jackie Souder's Club, Lide Serenaders.

CFAC, Calgary, Alta. (435)—7 p.m., Studio programme.

CRIMINALS KEEP TO ONE FORM OF CRIME

Confidence Trickster Never Commits Petty Theft, Nor Forger Indulge in Brutal Assaults

LONDON, March 20.—How criminals specialize in one form of crime and remain steadfast in it for the duration of their career is one of the remarkable features which have been revealed during the revision of statistics of the Criminal Record Office of Scotland Yard.

With the exception of a few screwsmen (ordinary burglars) who have been ambitious enough to transfer themselves to the "cat" variety, the crooks of recent years have in the majority stuck to their one form of crime.

Some peculiar facts in this connection were explained to an Evening Standard representative by a police official.

"A confidence trickster," he said, "never commits a petty theft, neither does a forger ever commit a brutal assault. Even a motor bandit would vehemently protest his innocence if accused of beating his wife. Such is the psychology of crime. One man who steals nothing but hand-barrows once unloaded a commercial traveler's samples into the doorway of a hotel and then decamped with the barrow.

"Women are no exception to these rules, for female shoplifters persistently raid the same type of shop and when caught the majority of crooks do not mind being taken while engaged in their own special form of crime, but if a 'cat' burglar should be accused of pickpocketing he would immediately resent it."

Two Aviators Killed

TOKIO, March 22.—A naval seaplane crashed today at Yokosuka, a naval station thirteen miles southwest of Yokohama, and two officers were killed and two others injured, probably fatally.

Jimmie (about ready to receive his medicine): "Here, mother! I want grandma to give me that medicine tonight. 'Her hands shake so.'"

Western Canada Flour Mills Co., Ltd.
6½% Sinking Fund Cumulative Preferred Stock
(Fully paid and non-assessable)
Par Value, $100 Per Share
Dividends payable 15th March, June, September and December
Price: $100 per share and accrued dividend, to yield 6½%
Under existing law, the dividends on these shares, in the opinion of our counsel, are free from normal Dominion Income Tax to residents of Canada.
Members Victoria Stock Exchange
Chicago Board of Trade B.C. Bond Dealers' Association
Direct Private Wires to All the Leading Eastern Exchanges
STOCKS BONDS GRAIN REAL ESTATE THE COMPLETE INVESTMENT SERVICE Phone 5600
R.P. CLARK & CO. LTD.
CENTRAL BLDG. VIEW AT BROAD ST. VICTORIA, B.C.
ALSO AT VANCOUVER B.C.

Free Criticism
We invite the investing public to submit their lists to us for examination, investigation and report. This service is freely given. No obligation to us is incurred and no charge whatever is made for our advice which is based on many years' experience.
British Columbia Bond Corporation, Ltd.
H. E. BOORMAN, Managing Director
Phones 348, 349 Head Office: 723 Fort Street, Victoria, B.C.
Members of All Principal Exchanges. Direct Private Wires.
Also at Vancouver and Nanaimo.

DEAL WITH R.G. CHRISTY & CO. LTD. VICTORIA B.C.
Power and Electric Bonds
We are able to offer an attractive issue of Electric Bonds to yield 7.60%
Details on Request
R. G. CHRISTY & CO., LTD.
Times Building Victoria, B.C. Phones 375, 376

WE OFFER AND HIGHLY RECOMMEND
Western Canada Flour Mills Co., Ltd.
6½% Preferred Stock at 100
Gillespie, Hart & Todd, Ltd.
711 Fort Street Victoria, B.C. Phone 2140

6½% Preferred at $100 Per Share, Yielding 6.50%
We have secured a substantial allotment in new issue of—
Western Canada Flour Mills Co., Ltd.
6½% Preferred, which we are offering, strictly subject to prior sale, at $100 per share.
Earnings for the past five years average three times the required dividends and there are no bonds or securities prior to this issue.
Royal Financial Corporation, Limited
8 and 9 Winch Building Phone 1340

THE ROYAL TRUST CO
EXECUTORS AND TRUSTEES
VICTORIA ADVISORY BOARD
JOHN GALT E. W. McMULLEN
A. MONTIZAMBERT HON. W. C. NICOL
Victoria Office: Belmont House Manager: F. E. WINSLOW
Assets under Administration Exceed $357,000,000

ROSS, JOHNSON LTD.
Stocks and Bonds
Fiscal Agents for
Victoria Mines Rufus Mines
Argenta Mines Kirkland Gold Mines
719-721 Fort Street Victoria, B.C. Phones 7070-7071

NEW ISSUE—
St. Lawrence Paper Mills, Limited
6% First Mortgage Bonds
Due 1st March, 1946—Price 98.50
We recommend this Bond, and will be pleased to carry same on our partial payment plan.
PARTICULARS GLADLY GIVEN
PEMBERTON & SON
ROBERT S. MABEE, Manager Bond Department
625 Fort Street Established 1887 Phone 344

Vancouver Island News

DANCE AT ALBERNI AIDS BUILDING FUND

Resident Rescues Himself From Predicament When Clothing Caught in Machinery

ALBERNI, March 22.—The St. Patrick's Day dance of the Alberni Agricultural Association, in aid of the society's new building fund, proved itself to be a very successful affair, both from a social and financial standpoint, the gross taking being in the neighborhood of $180, some 200 being present at the affair. Supper was served during the evening by the association, the music being provided by the orchestra from the Great Central Lake sawmills. It is planned to stage a May Queen contest and dance for May 24 in order to raise further funds for the building.

The Rev. H. A. Bain, of the United Church in Alberni, will leave shortly for Murrayville and will preach his farewell sermons on Easter Sunday. The field having been made two separate charges, Mr. Bain's place in Alberni will be taken by the Rev. Mr. Leslie, a former Presbyterian minister of Golden, before the union, and the new charge in Port Alberni will be looked after by the Rev. Reginald Hedmond, who has been just recently ordained.

Mr. Geo. Forrest had a narrow escape from a severe accident on Saturday morning when his clothing became entangled in the tail shaft of the engine in his workshop. Mr. Forrest had his back to the machine when accidently his clothing by some means fouled the machinery. With great presence of mind Mr. Forrest grasped a joist and hung on till practically all his clothing was torn off his back, luckily he sustained only a few minor injuries to himself.

The annual daffodil dance of the Alberni District Horticultural Society will be held in Clarke's Hall, Alberni, on April 5.

The Alberni Tennis Club announces it will hold its annual dance in Clarke's Hall, Alberni, on April 9. It is also planned to hold a succession of dances on the second Friday of each month, commencing May 14.

To Aid Hospital

NANAIMO, March 22.—The hospital committee of the Western Fuel Corporation employees raised the sum of $324.61 at a collection taken up at the Royal Bank of Canada on Saturday, in aid of the new hospital building. It is the intention of the committee to make a house to house canvass of the city in the near future.

Song Competition

LANGFORD, March 22.—Mrs. H. Simpson, who is to entertain the players of the eleventh card party of Women's Institute at her home on Peatt Road, next Wednesday evening, March 24, requests that each guest wear something to represent a song. Mr. and Mrs. A. G. Mackie are running a song competition.

It foams
Healthy Gums
Dentists say, "Massage the Gums." Minty's Tooth Paste is the perfect massage for the gums, because the generous, bubbling foam laves them with the most soothing prophylactics and keeps them firm and healthy.
Use it and Note The Improvement 58
Minty's tooth paste 25¢ Why Pay More?

TAXATION RETURNS
AND ADJUSTMENTS
VINCENT C. MARTIN
Accountant—Taxation Expert
509 Union Bank Building Phone 169

Mr. J. Mugford Is Elected Trustee

SOOKE, March 22.—A public school meeting was held in Sooke Hall on Saturday evening for the purpose of electing a new trustee to fill the vacancy caused by the retirement of Dr. Calvert from the Board of School Trustees. Mr. A. Campbell was chairman for the meeting.

Mr. J. Mugford was nominated on a proposal from Mrs. Hawkins, and was unanimously elected as trustee.

Rev. S. Lundie expressed the gratification of the meeting to Dr. Calvert for his services during office, also spoke of the regret felt at his retirement.

Capt. J. A. T. French, secretary of the Board of School Trustees, distributed pamphlets concerning educational matters.

Mrs. G. H. Jones and her twin sons are spending a fortnight in Victoria.

Miss W. McGibbon is spending a week at her home in Victoria.

Mr. and Mrs. E. Morton, caretakers at "The Bluff," are leaving shortly for England. Mr. Morton will be replaced by his brother-in-law, who recently arrived from England.

CONCERT IS GIVEN FOR SOLARIUM FUND

Victoria Artists Appear at Cobble Hill With Great Success—Lightning Sketches Appreciated

COBBLE HILL, March 22.—Nearly three hundred people packed the hall to the doors on Saturday night, the occasion being a community concert for the benefit of the Queen Alexandra Solarium. The programme was a long and varied one and was apparently entirely to the taste of those present. The singing of Mrs. D. B. McConnan and Mrs. C. E. Wilson, of Victoria, was a real treat. Mrs. McConnan, though suffering from the after effects of a cold, was unwilling to disappoint the audience, and sang a charming little number which delighted everyone. Mr. Arthur Gore, who also came up from Victoria, sang two songs magnificently. Mrs. Warn accompanied these artists most sympathetically.

Piper James McLean, with his bagpipes, filled the hall and the surrounding country with Scottish melody, and it only needed the excellent Scotch reel, danced later in the evening by Miss Janet Wallace, Miss Helen McKenzie and Kenneth McKenzie, and the sword dance by Miss McKenzie, to give a regular "Highland gathering" touch to the evening's entertainment.

Comedian Pleases

Mr. W. Fish, the inimitable comedian from Bamberton, was at the top of his form and in his two songs, "The Department Store," and "The Vicar's Tea Party," entirely captured the audience. Mr. G. S. Yardley, also from the cement town, proved a popular favorite with his humorous stories and songs. Mrs. Baker accompanied them.

One of the favorite items on the programme was "Chalk Talk" by Mr. L. C. De Vey, of Cobble Hill. This artist did some lightning sketching of a very high order, in view of the audience, some of his charming seascapes showing real talent, and drawing well merited applause.

Mr. J. Burchett is always a favorite in Cobble Hill, and his two delicate and sympathetic violin solos showed him at his best. Mr. Burchett is undoubtedly a master of this charming instrument. Mrs. Monk, of Duncan, played his accompaniments.

Two Sketches

The programme was rounded out with two sketches, "Snowed Up With a Duchess," admirably acted by Mrs. F. T. Oldman, as a French dressmaker; Mrs. F. T. Stainer, as a cottager's wife; Miss P. Furlonge, as the Duchess, and Miss Esme Napier, as Mrs. Cholmondely-Jones, the parvenu. The complications in the cottage as the result of a snowstorm provoked much mirth and applause. Mr. and Mrs. H. G. Grainger gave a finished presentation of the quarrel scene from "The School for Scandal." The acting was of a high order, and the costumes cleverly contrived and effective. Mr. Grainger also recited "The Green Eye of the Little Yellow God." Dr. Cyril Wace acted as chairman, and performed his duties admirably. The refreshments were entirely in the hands of the Cobble Hill Women's Institute. The Cobble Hill Boy Scouts provided ushers, who were most useful. The general arrangements were in charge of Messrs. T. P. Barry, G. A. Cheeke, H. E. Fawdry, H. E. Grainger, A. C. Molesworth and E. T. West.

The financial results are likely to be highly satisfactory.

PAPER BALL HELD AT SPEEDWAY HALL

Cedar Women's Institute Organizes Effort to Help Invalided Child of District

NANAIMO, March 22.—The Cedar Women's Institute, of Cedar, B.C., staged a most successful paper ball in the Speedway Hall, Cedar District, on Friday night, the proceeds of which amounting to $300 will be turned over to Mary O'Brien, a crippled child of Cedar, to enable her to be treated by a specialist. Never before was the hall so attractively decorated.

Upon entering, the massed rainbow shades, carried out with streamer ribbons, immediately caught the eye and were generally admired.

Mr. Arthur Morion, of Nanaimo, who had charge of the decorative scheme, cleverly draped the colorful streamers from the dome to the walls which formed a canopy over the 400 dancers in attendance. In keeping with the arrangements, costumed dancers took the floor to determine the two most beautiful paper costumes. As many original creations were displayed, the judges, Mrs. T. W. Martindale, Mrs. McKay and Mr. Kenneth McDonald (Vancouver), found it difficult to reach a decision. They eventually awarded the prizes to Miss Lottie Ferguson, representing oranges, and Miss Molly Sargeant in a rainbow dress.

The Jazzarimbo Orchestra furnished a snappy dance programme, and the venture was in charge of Mrs. Wm. Grieve, assisted by the following competent committee: Floor managers, Messrs. Murdock, McLennan, R. Ferguson and D. Bennie; door keepers, Messrs. Charles Keene and H. Fiddick; supper, Mrs. J. McGuire, Mrs. H. Mullin, Mrs. J. Halloran, jr., Mr. J. L. McGuire and Mr. Charles Stiger; soft drinks, Mr. R. McGuire; decorations, Mrs. J. McGuire and Mrs. J. Halloran.

SHAMROCK TEA HELD BY GIRLS IN TRAINING

Successful Engagement Is Conducted by C.G.I.T. at United Church

UNION BAY, March 22.—A shamrock tea was held here by the C.G.I.T. girls, at the United Church. The church was tastefully decorated with shamrocks and flowers. The Irish programme provided by the members was greatly appreciated by the guests present. Amongst those deserving mention were a solo by Miss Jessie Marshall, "My Four-Leafed Shamrock From Killarney"; humorous solo by Miss Mary Little, who impersonated a modern sheik, was repeatedly encored; "The Lady Dentist," a humorous sketch, was well played by Misses Kathleen Muir, Lilian Bradley, Thelma Chapman, Katherine McKay and Mary Little. Then followed an illustrated song by Miss Eva Baldwin, "Clementine"; Clementine was taken by Miss Kathleen Haggart, assisted by Kathleen Formby, Katherine Good, Greta Kay, Margaret McColgan and Hilda Anderson. Miss Olivine Kirkwood gave a humorous reading. Several Irish choruses followed by members of C.G.I.T. After a sale of home-made candy, a dainty tea was served, and the singing of the National Anthem closed the evening.

Infant Dies

NANAIMO, March 22.—The death occurred Sunday of Ruth Elizabeth, infant daughter of Mr. and Mrs. Bevis J. Hackwood, this city.

Midwinter Festiva

NANAIMO, March 22.—A midwinter festival held under the auspices of the local branch of the G. W. V. A. and in aid of the new hospital building fund, opened in St. John Hall Saturday evening and will be continued until Wednesday next. One-half of the hall was divided off for dancing purposes, while the other was given over to booths, where prizes, provided one was lucky, could be won. Throwing the rings, wheels of fortune, covering the discs, etc., were all to be had for the asking and each booth was well patronized.

CHURCH FIGHTS BEER REQUESTS

Protest against the request for permission to open beer parlors in Port Moody and Port Coquitlam was lodged with Premier Oliver in a telegram yesterday from the Port Moody branch of the United Church of Canada.

The Premier said that the Government had come to no decision with regard to the request made by the mayors of the two cities on Saturday for the issuance of licences for beer parlors.

Both cities are situated in Dewdney riding, which voted dry as a whole in the beer plebiscite of 1924. Opponents of the request for beer licences maintain that the local option provision of the Liquor Act should not be enforced more closely than apply to whole ridings. The Government has power under the terms of the Act to issue licences in any wet polling division, even though the electoral riding surrounding it is dry. So far, however, the Government has refused beer licences in any but wet ridings.

Farm Laborer Killed

SASKATOON, March 22.—Basie Swille, twenty-eight, was instantly killed on a farm near Birmingham, Sask., the first day he worked after arriving from Czecho-Slovakia. Swille, an experienced farmer in his native country, attempted to ride the "double trees" after hitching up a team, not knowing that Canadian double trees "swing." In his native land they are fixed and it is customary for teamsters to ride on them. The team bolted and the man was thrown off onto his head.

Conductor: "Pardon me, madam, but your girl seems more than twelve." Her mother (somewhat coyly): "Conductor! Would you take me to be the mother of a girl that age?" "Lady, don't tell me you're her grandmother!"

The Government of the Province of British Columbia

TAXATION ACT

March 31

IS THE FINAL DATE FOR MAKING

RETURNS OF INCOME AND PERSONAL PROPERTY

These Returns are required to be filed with the Provincial Assessor

Without Notice or Demand

Forms and full information may be obtained at any Provincial Assessor's Office

FAILURE TO FILE RETURNS INCURS PENALTIES

BEST QUALITIES | DAVID SPENCER, LIMITED | SUPERIOR VALUES
Store Hours—9 A.M. to 6 P.M. Wednesday to 1 P.M.

Our New Shoes for Spring

Answer the Question—What Are the Correct Styles?

Girls' Navy Serge Gym Bloomers
$2.50 and $2.95

Girls' and Misses' Navy Serge Gym Bloomers, pleated from a 2-inch band at the waist and finished with elastic at the knees. Shown in sizes for 12 to 16 years, and specially priced at $2.95
Sizes for 7, 8 and 9 years at $2.50
—Children's Wear, 1st Floor

Women's and Children's Hosiery
Very Best Values

Fibre Silk Hose, mock fashioned, well spliced heels and double soles; shown in black, brown, white and grey. At, a pair ..... 50¢
Ribbed Top Mercerized Lisle Hose, medium weight with well spliced feet; shown in grey, fawn, camel and meadow lark. Pair, 75¢
Thread Silk Hose, "Marvel" brand, mock fashioned with seam at back of leg, well spliced feet; shown in cheri, platinum, hoggar, Circassian, golden pheasant, black and white. A pair $1.00
Women's Medium Weight Cotton Hose, seamless throughout; shown in black, brown, Airedale, sunburn and white; sizes 8½ to 10. A pair ..... 25¢
Fine Lisle Hose, with hemmed tops and reinforced feet; sizes 8½ to 10; in black, white, brown, Airedale, sunburn and stone. A pair ..... 49¢
Boys' Golf Hose, in fancy heather mixture, lovat and marls; sizes 7½ to 10½. A pair ..... 98¢
Children's Three-Quarter Length Silk Lisle Socks, with fancy colored tops; sizes 6½ to 10. Pair, 39¢
Boys' Strong Serviceable Black Cotton Hose, knitted in a 2-and-1 rib, insuring a neat fit; have comfortable seamless feet and reinforced at the heels.
Sizes 6 to 7½. A pair, 50¢
Sizes 8 to 11. A pair ..... 60¢
—Hosiery, Main Floor

Women's Rayon Silk Gowns
$3.75

Gowns of nice quality rayon silk; all sizes, in shades of peach, orchid, pink, Nile and white. Very attractive and serviceable. Priced at $3.75
—Whitewear, 1st Floor

A Very Appealing Selection of
NAVY AND BLACK SPRING COATS
Specially Becoming for Matrons

Prices Range From
$22.90 to $59.90

These Coats, made in very becoming styles, from charmeen, tricotine, Poiret twill, gabardine and velour cloths, will be welcomed by matrons because of the quality of the material and the dignity expressed in the designs. They are smartly tailored, trimmed with embroidery, pintucks, buttons and cable stitching. They have set-in sleeves or semi-raglan shoulders, flare or turnback cuffs, straight or flare models; some have neat godets at sides, some fur collars, others finished with braid. All are fully lined. Priced from $22.90 to $59.90
—Mantle Dept., 1st Floor

Art Needlework
Two Special Values for Today

Nightdresses stamped flat on krinkly crepe, in shades of pink, blue, peach and mauve, V or round neck in attractive designs. Special, each $1.00
36-Inch Luncheon Sets, stamped, with four serviettes, in new and simple designs; good variety. Special, each $1.00
—Art Needlework, 1st Floor

Smart Spun Silk Over-Blouses
For Women and Misses, $4.95

A new shipment of Over-Blouses of fine quality spun silk, made with short sleeves and V necks, tucked or plain fronts, plain hem at bottom or finished with 2-inch band; shown in sand, salmon and white. Also plain tailored over-blouses with long sleeves, link cuffs and convertible collars in white only. Special at $4.95
—Blouses, 1st Floor

Girls Over-Blouses
$1.25, $1.50, and $1.95

Blouses of White and Cream Vesting with a silk stripe; shown with long sleeves, turn-back cuffs, neat collar and two-inch band at bottom. Suitable for wearing with gym tunics or over-pleated skirts; sizes for 6 to 14 years. Specially priced at $1.95

Cream Wincey Blouses to wear with gym tunics, made with long sleeves, turn-down pointed collars and elastic at the waist; sizes for 4 to 12 years at $1.25
Sizes for 12 to 16 years at $1.50
—Children's Wear, 1st Floor

Special Purchase of 3,000 Yards of
Fancy Wash Fabrics
Values to $2.75
On Sale Today for, a Yard
69c

Fancy Wash Fabrics, including plain and fancy ratines, silk striped voiles, novelty check voiles, printed dress crepes and ratine striped crepes, in all the newest and most attractive colorings. Regular values to $2.75 a yard. On sale for ..... 69¢
—Wash Goods, Main Floor

Boyd-Welsh Fashion Footwear

As exclusive agents for this high-grade make of evening and street footwear, we are now enabled to show the newest and smartest footwear models as soon as they are introduced in the Eastern style centres. Here are three new arrivals, made on the famous Boyd-Welsh process.

The Tiara
An exclusive pattern one-strap pump with short vamp, spike heels, neatly stitched as shown.
Made in blonde kid at, a pair $12.00
And in patent leather at, a pair $10.00
All Sizes and Widths

Moulin Rouge
A distinctive two-strap pump, exactly as shown. Made in satin, parchment kid or patent leather; all sizes at $10.00

Avenue X
A very dainty gore pump on a stage vamp last with foll dress heel; made of the popular blonde kid, in all sizes and widths. At, a pair $12.00
—Women's Shoes, 1st Floor

Spring Silks
Fine Grades—New Colorings—Best Values

29-Inch Spun Silk, suitable for dresses or lingerie, over 70 shades to choose from; very serviceable. On sale, yard, 98¢
36-Inch Black Duchesse Silk, of superior texture and with a bright finish. Special, a yard $1.49
29-Inch Spun Silk in a full range of colors, nice quality for lingerie, etc. Special, a yard $1.00
40-Inch Crepe Romaine, a material that wears well and drapes gracefully. Always has a smart appearance; black and white. A yard $4.50
40-Inch Crepe Moressene, a silk of new weave; heavy texture and ideal for dresses; black only. A yard $4.75
—Silks, Main Floor

Women's Crepe House Dresses
Each $2.98

Dresses made of fine quality crepe in a splendid range of colors; nicely embroidered in contrasting shades. Special at, each $2.98
—Whitewear, 1st Floor

Men's Belts and Braces
New Spring Stock—Special Values

Heavy Leather Belts, three colors, with adjustable or tongue buckle. Special at, each ..... 75¢
Men's Long-Stretch Silk Web Braces, with kid ends to match. A pair $1.00
2 and 4-Point White Web Invisible Braces. A pair, 50¢
White Silk Elastic Web Braces for dress wear. Narrow style $1.00
Wide webs, a pair $1.25

Initial Buckle Belts, 1⅛ inches wide, fitted with adjustable silver colored buckle—any initial. These belts are in heavy cowhide, and shades include new-blue, tan, grey, black, brown. Very special value at, each $2.00
Men's Solid Cowhide Leather Belts, one-inch wide; black, brown or grey, with silver color initial buckle that may be adjusted. Each $1.25
—Men's Furnishings, Main Floor

Stout Men's Shirts of Delhi Flannel
Regular Price $3.25 for $2.50

"Tooke" Stout Men's Shirts of Delhi Flannel, a soft twill flannel finish material; made with starch neckband, double soft cuffs; blue, black and mauve stripes on a light ground. Regular price $3.25, for $2.50
—Men's Furnishings, Main Floor

Linoleum Rugs
Showing Some Beautiful Carpet Designs

In the Springtime comes a great demand for Linoleum Rugs, and to meet this demand we have on hand a large selection of the most desirable designs.

Dominion-Made Rugs—In All Sizes

6 ft. x 9 ft.	$8.75	9 ft. x 10 ft. 6 in.	$15.25
7 ft. x 9 ft.	$10.75	9 ft. x 12 ft.	$17.50
9 ft. x 9 ft.	$13.00	10 ft. 6 in. x 12 ft.	$19.50

See the Great Display in the Linoleum Section
—2nd Floor